MUSIC - UNIVERSITY OF TORONTO
3 1761 10877790 5

Nikolaeva, Tat'iana
Petrovna
[Quartet, strings,
no. 1, op. 25]
Pervyi kvartet

M
452
N68
op.25

ТАТЬЯНА НИКОЛАЕВА

TATIANA NIKOLAYEVA

ПЕРВЫЙ КВАРТЕТ

FIRST QUARTET

ДЛЯ ДВУХ СКРИПОК, АЛЬТА И ВИОЛОНЧЕЛИ

FOR TWO VIOLINS, VIOLA AND VIOLONCELLO

ПАРТИТУРА

SCORE

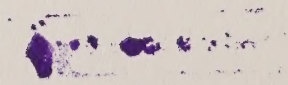

ТАТЬЯНА НИКОЛАЕВА
TATIANA NIKOLAYEVA

Op. 25

ПЕРВЫЙ КВАРТЕТ
FIRST QUARTET

ДЛЯ ДВУХ СКРИПОК, АЛЬТА И ВИОЛОНЧЕЛИ
FOR TWO VIOLINS, VIOLA AND VIOLONCELLO

Партитура
Score

ВСЕСОЮЗНОЕ ИЗДАТЕЛЬСТВО
СОВЕТСКИЙ КОМПОЗИТОР
STATE PUBLISHERS SOVIET COMPOSER
Москва 1969 Moscow

Printed in Soviet Union

LIBRARY
SEP 8 1970
UNIVERSITY OF TORONTO

M
452
N68
op.25

Кириллу Львовичу Тарасевич-Николаеву
To Kirill Tarasevich-Nikolayew

ПЕРВЫЙ КВАРТЕТ
для двух скрипок, альта и виолончели

FIRST QUARTET
for two Violins, Viola and Violoncello

Op. 25

I

Татьяна НИКОЛАЕВА
Tatiana NIKOLAYEVA

Allegro molto

V-ni I — *p dolce*
V-ni II — *p dolce*
V-le — *p dolce*
V-c. — *p dolce*

1

cresc. — *f* — *mp* — 2 — *p*
cresc. — *f* — *mp* — *p*
cresc. — *f* — *mp* — *p*
cresc. — *f* — *mf* — *p*

с 971 к

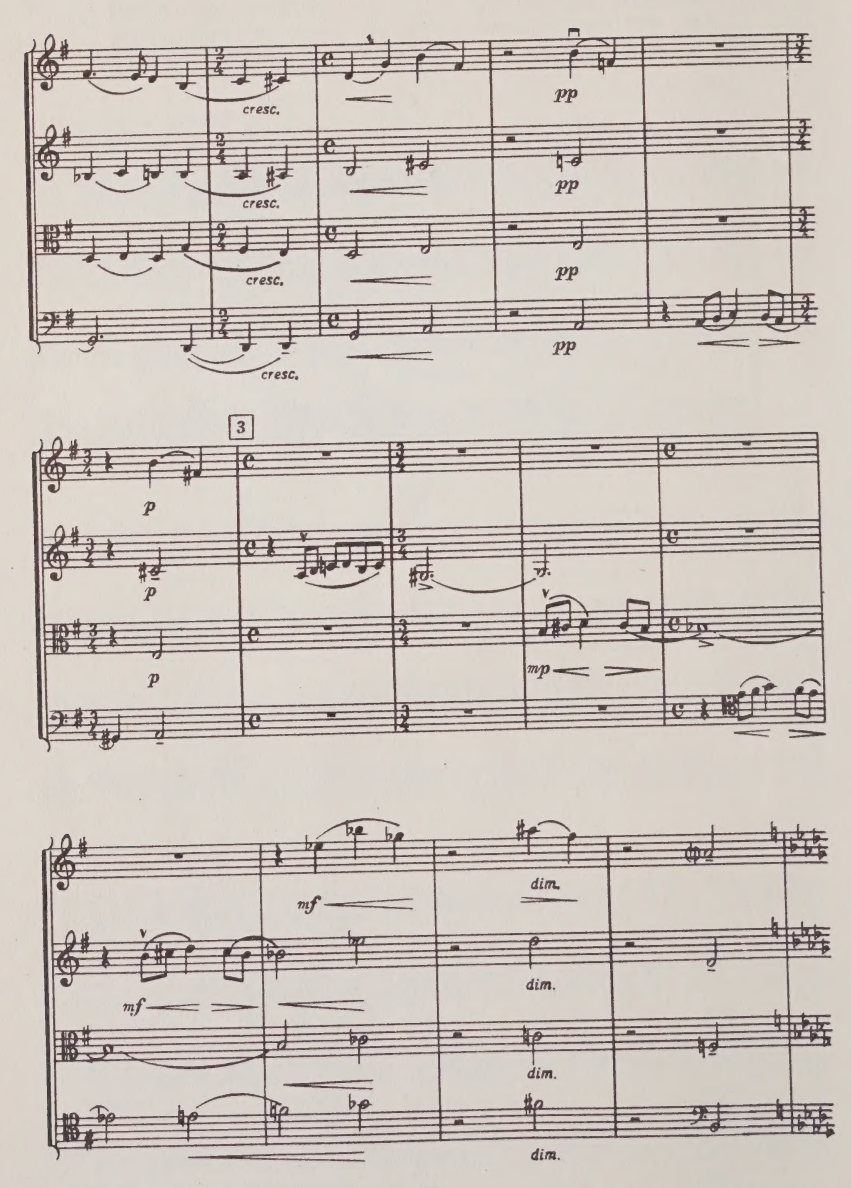
cresc.
cresc.
cresc.
cresc.
pp
pp
pp
pp
3
p
p
p
mp
mf
mf
dim.
dim.
dim.
dim.

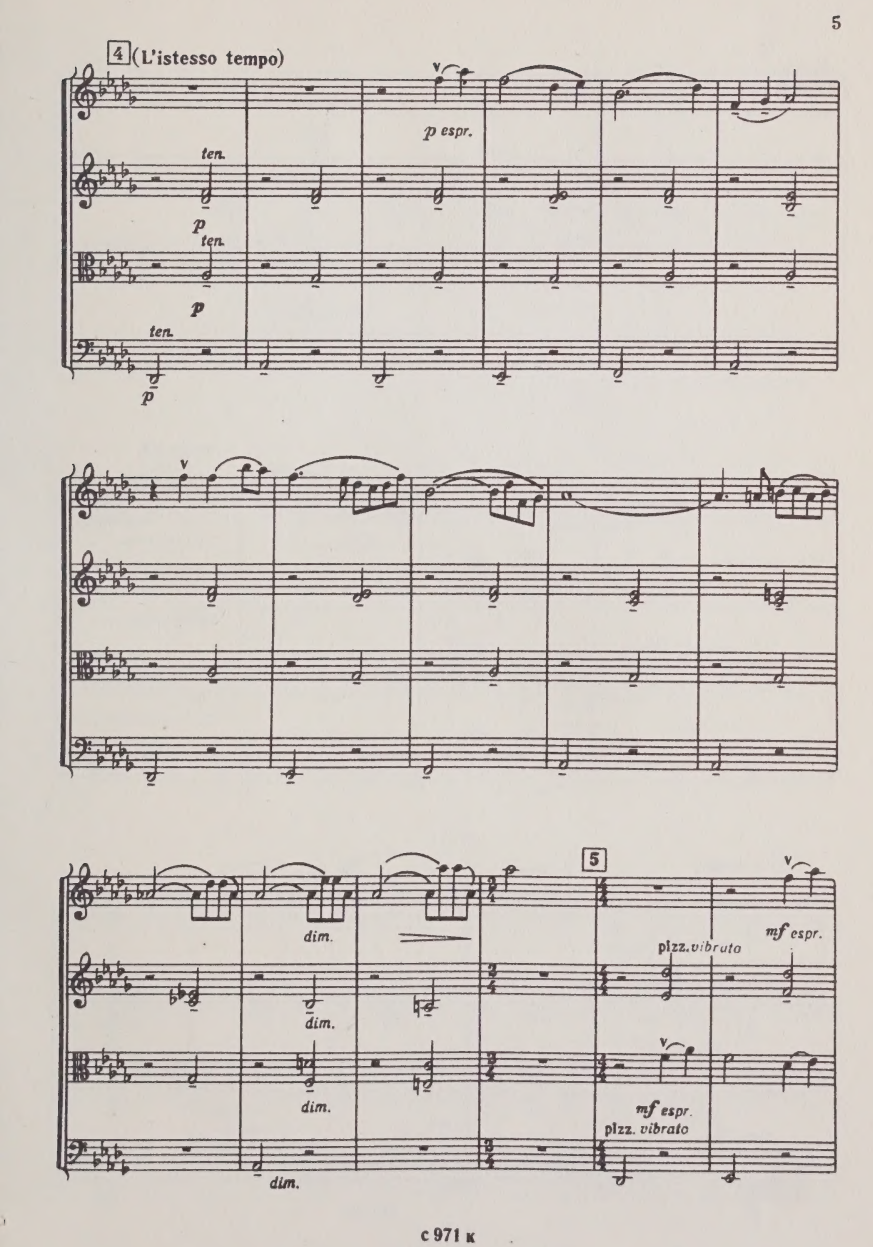
4 (L'istesso tempo)
p espr.
ten.
p
ten.
p
ten.
p
dim.
dim.
dim.
dim.
5
pizz. vibrato
mf espr.
mf espr.
pizz. vibrato

arco

pizz.

poco rit.

arco

pizz.

6 a tempo

p dolce

arco *ten.*

p

ten.

p

arco *ten.*

p

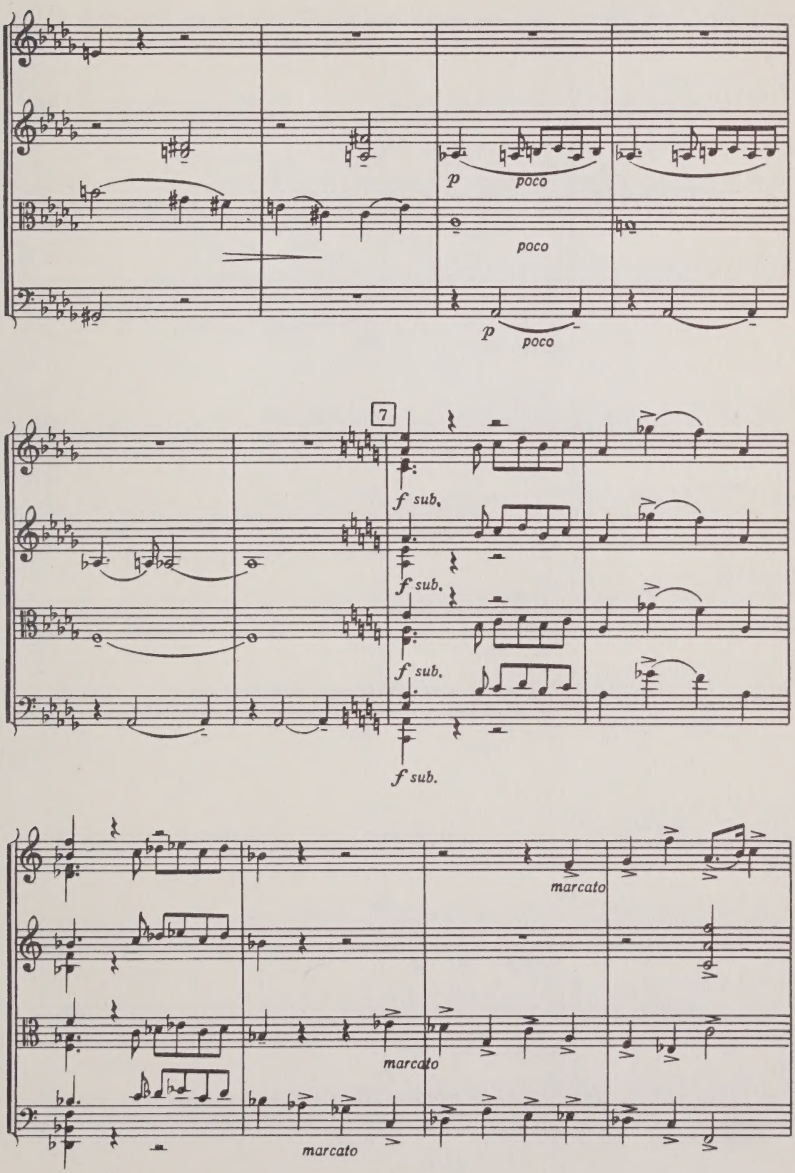
p
poco
poco
p
poco
7
f sub.
f sub.
f sub.
f sub.
marcato
marcato
marcato

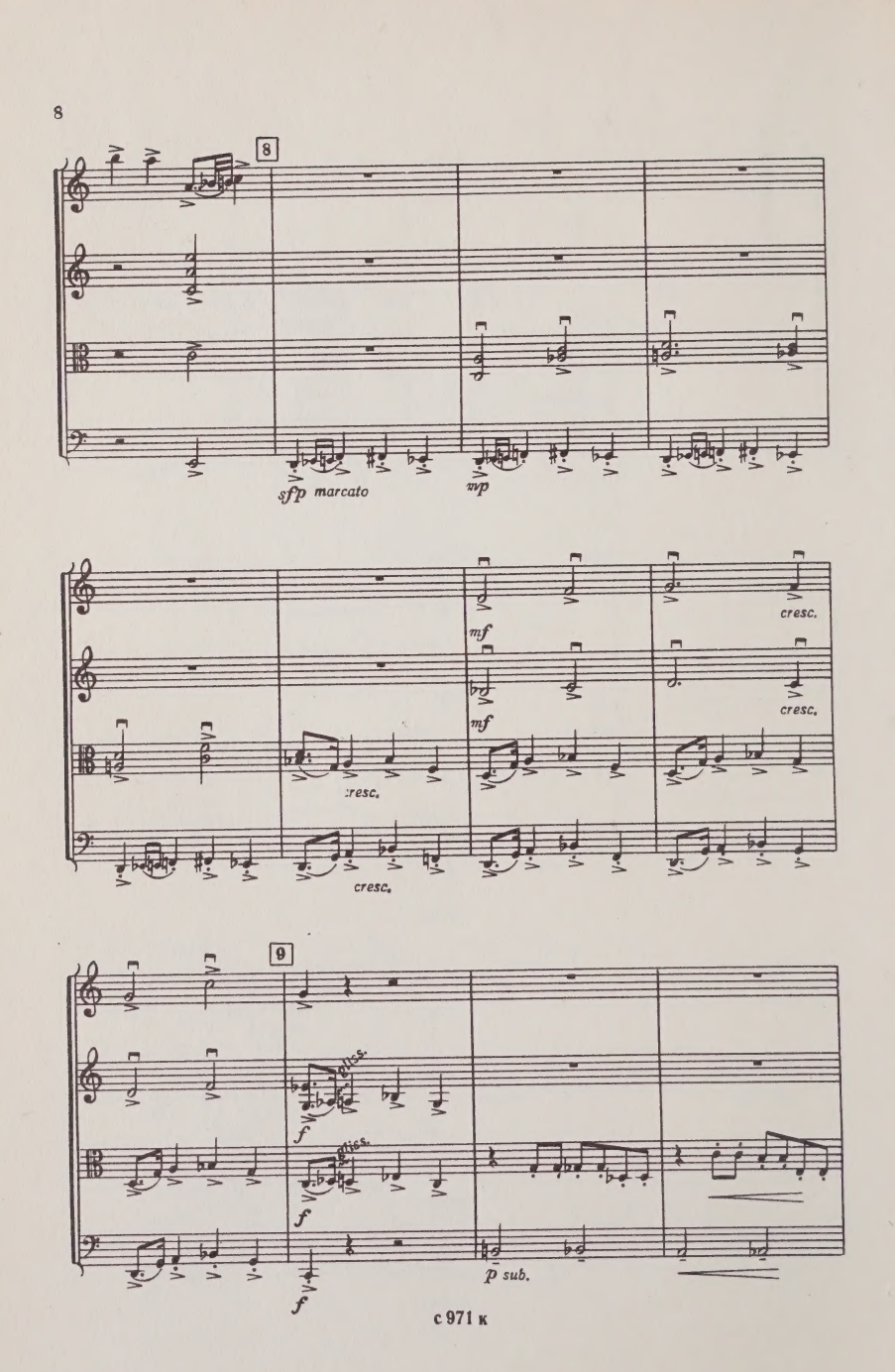
8
sfp marcato
wp
mf
cresc.
mf
cresc.
cresc.
cresc.
9
f
f
f
p sub.

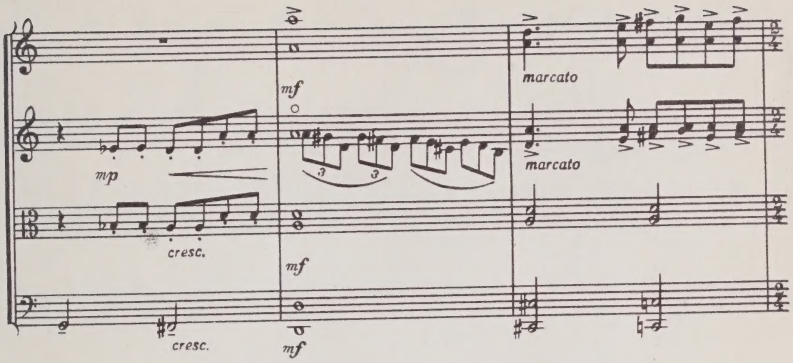
mf
marcato
mp
marcato
cresc.
mf
cresc.
mf

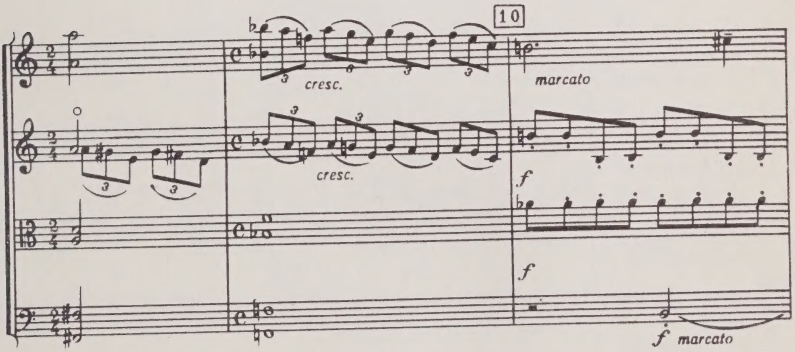
10
cresc.
marcato
cresc.
f
f
f marcato

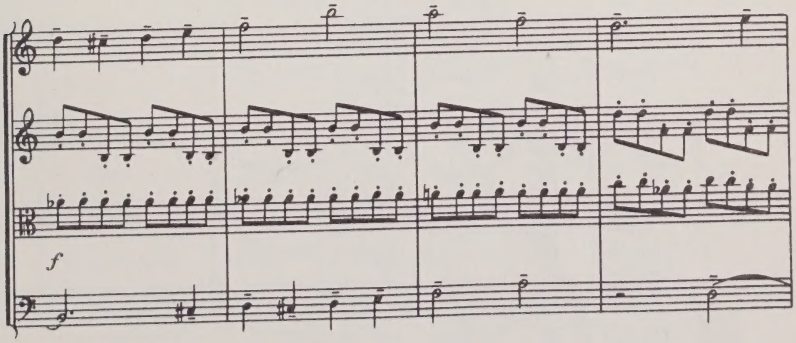
f

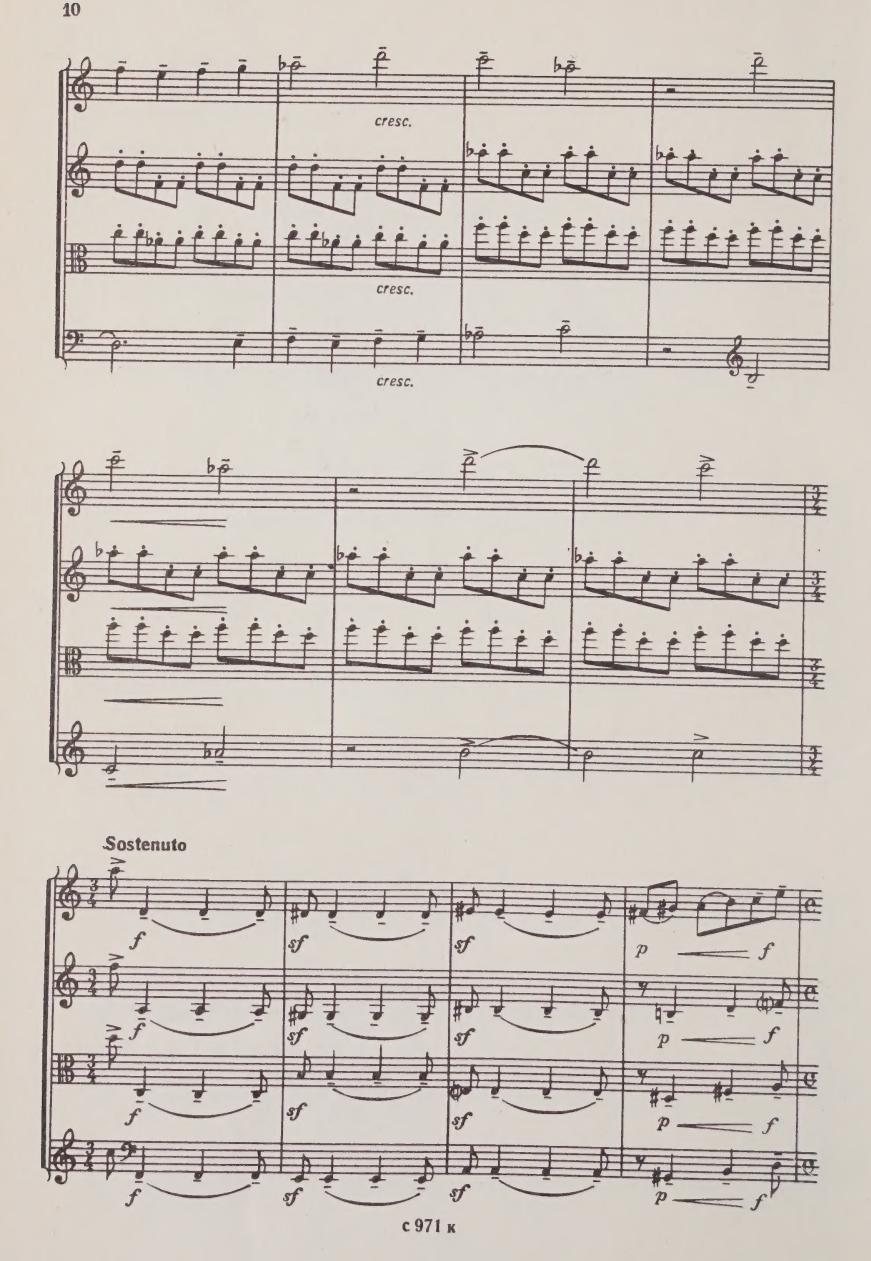
cresc.
cresc.
cresc.
Sostenuto
f
sf
p

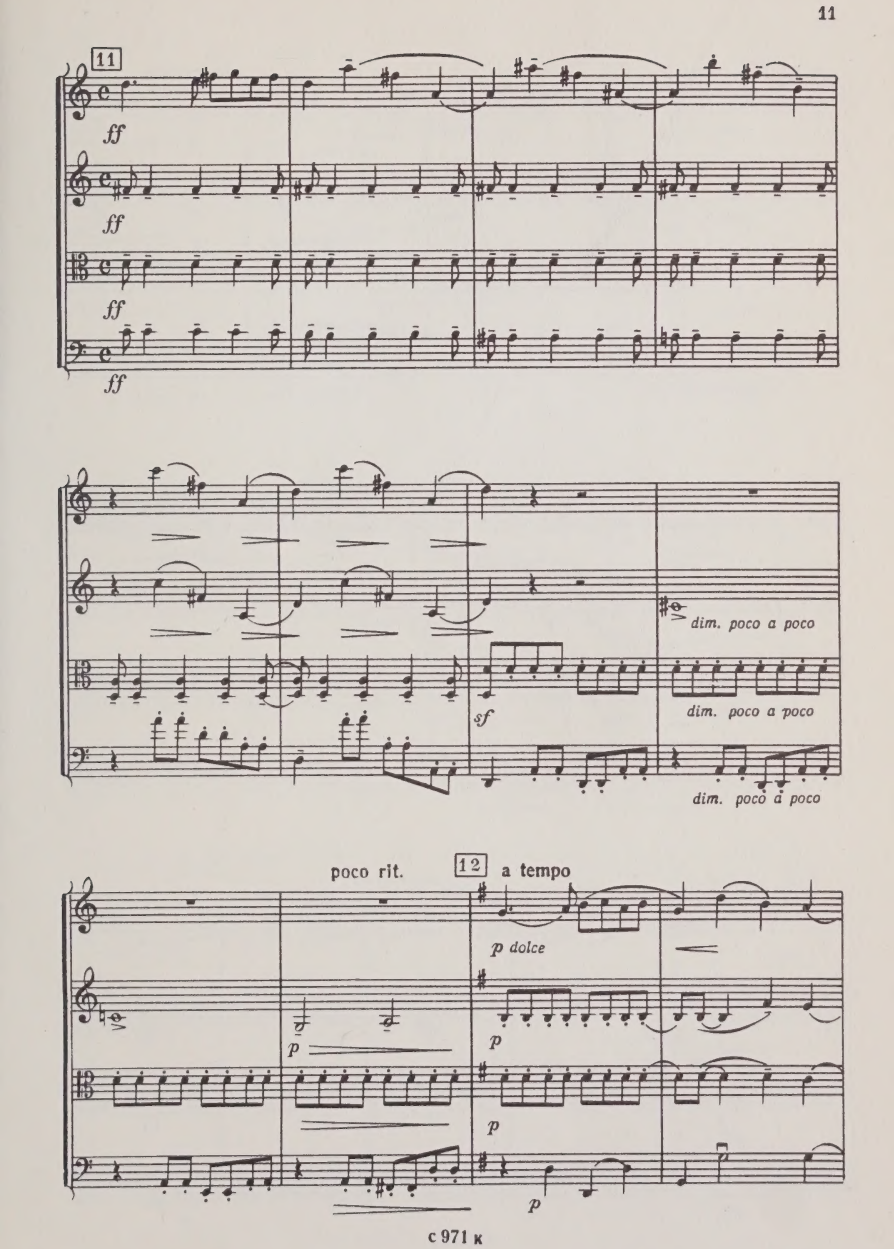
11
ff
ff
ff
ff
sf
dim. poco a poco
dim. poco a poco
dim. poco a poco
poco rit.
12
a tempo
p dolce
p
p
p
p

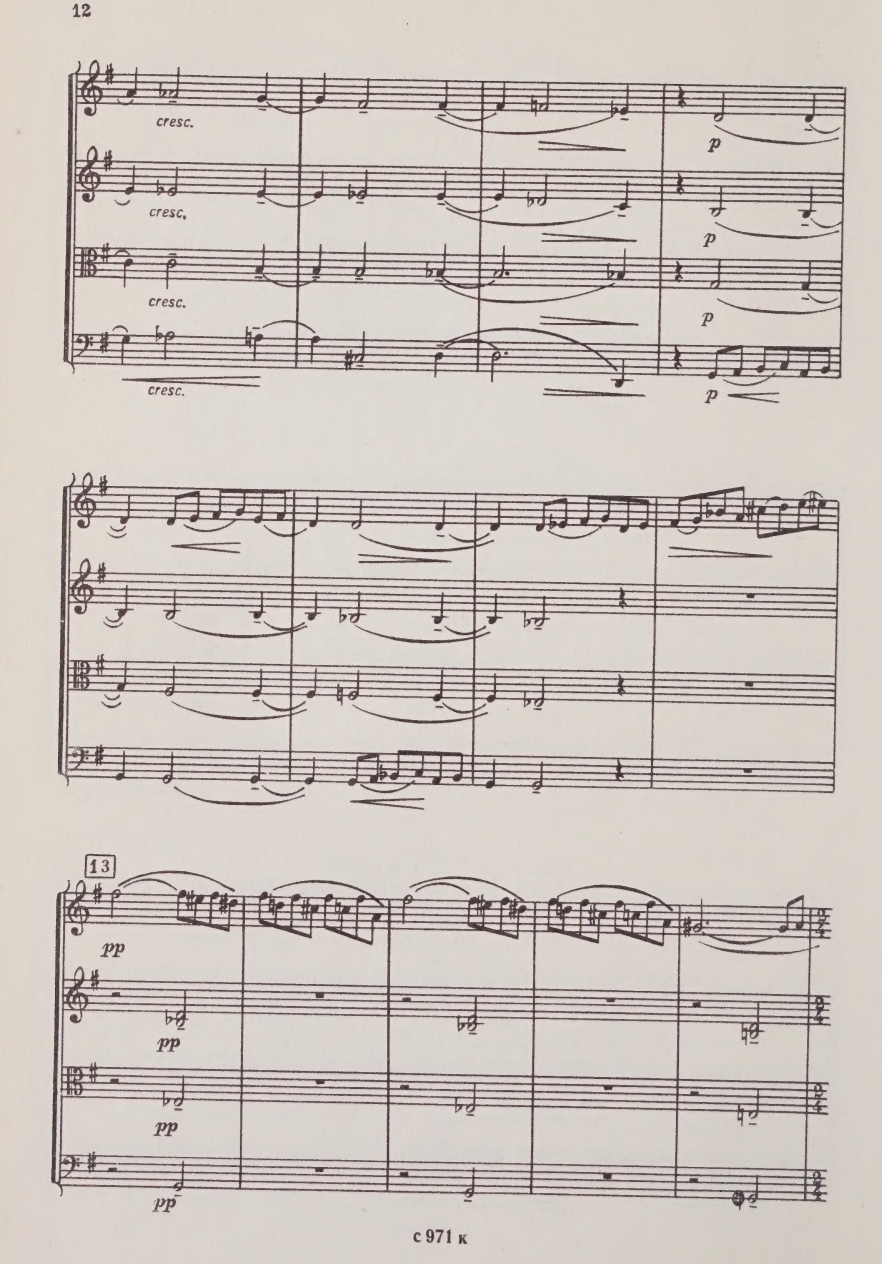
cresc.
cresc.
cresc.
cresc.
p
p
p
p
13
pp
pp
pp
pp

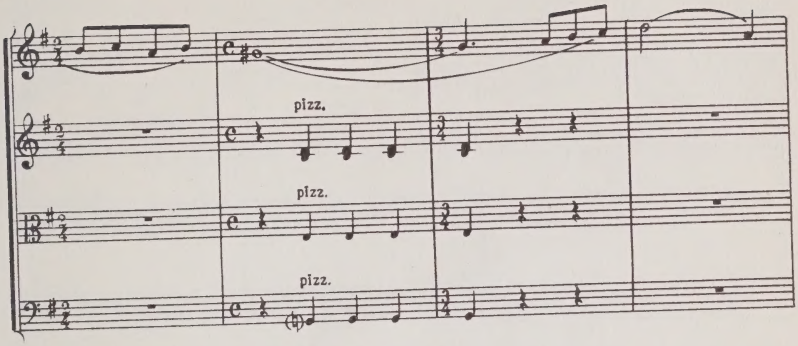
pizz.
pizz.
pizz.

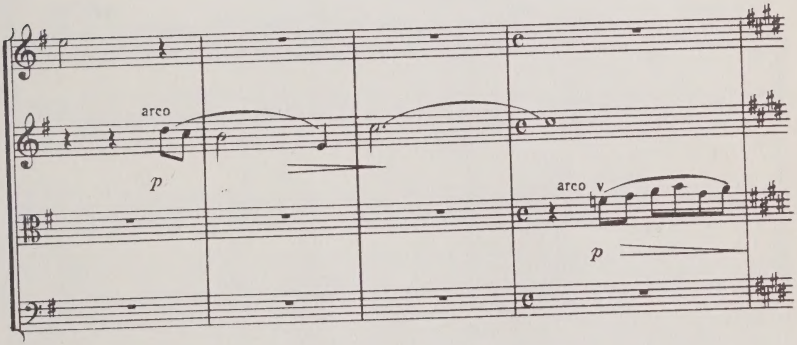
arco
p
arco
p

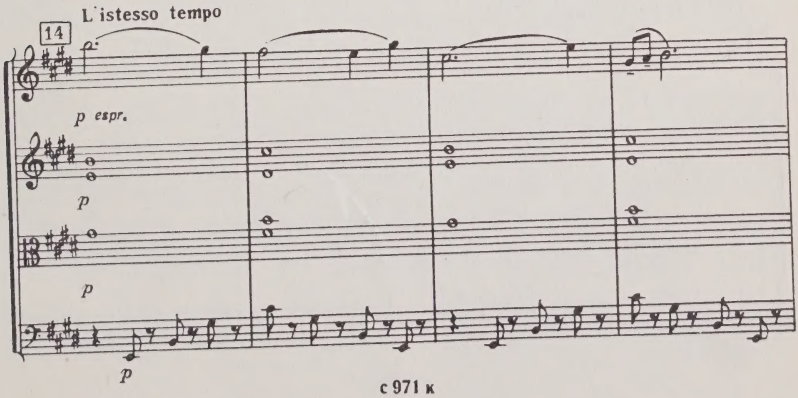
L'istesso tempo
14
p espr.
p
p
p

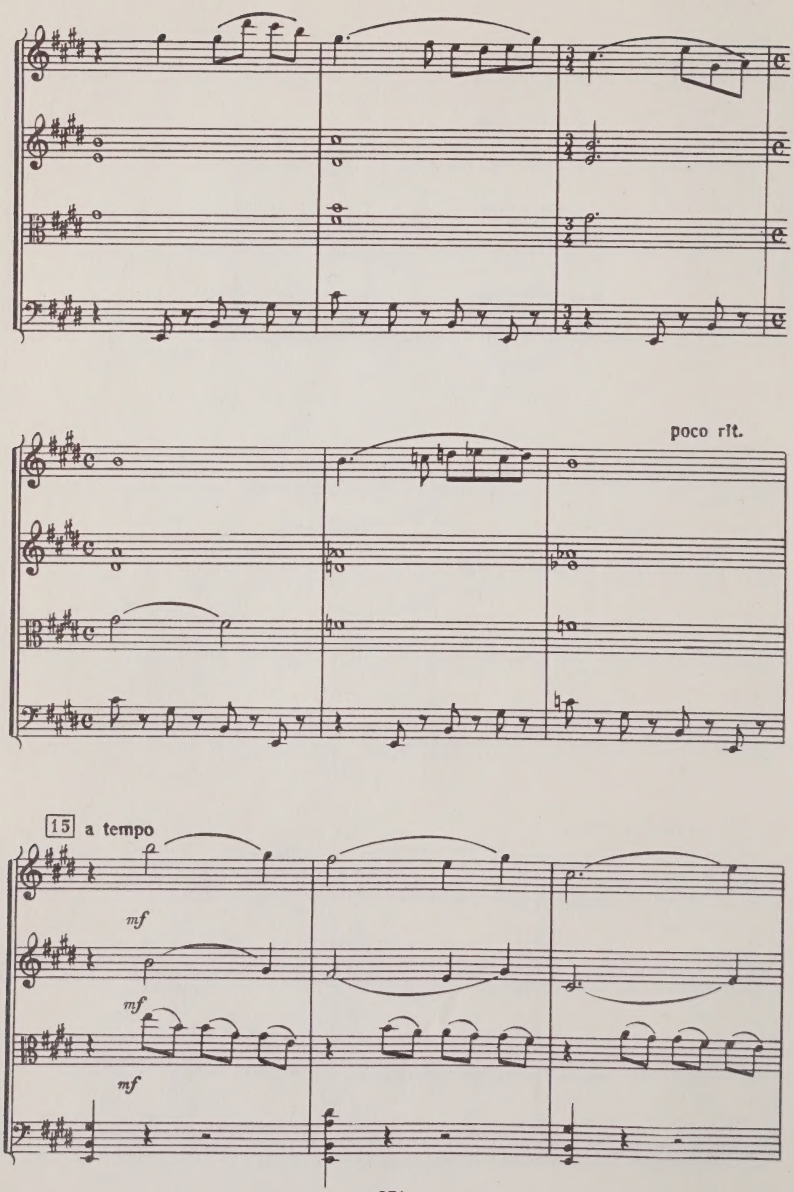
poco rit.
15
a tempo
mf
mf
mf

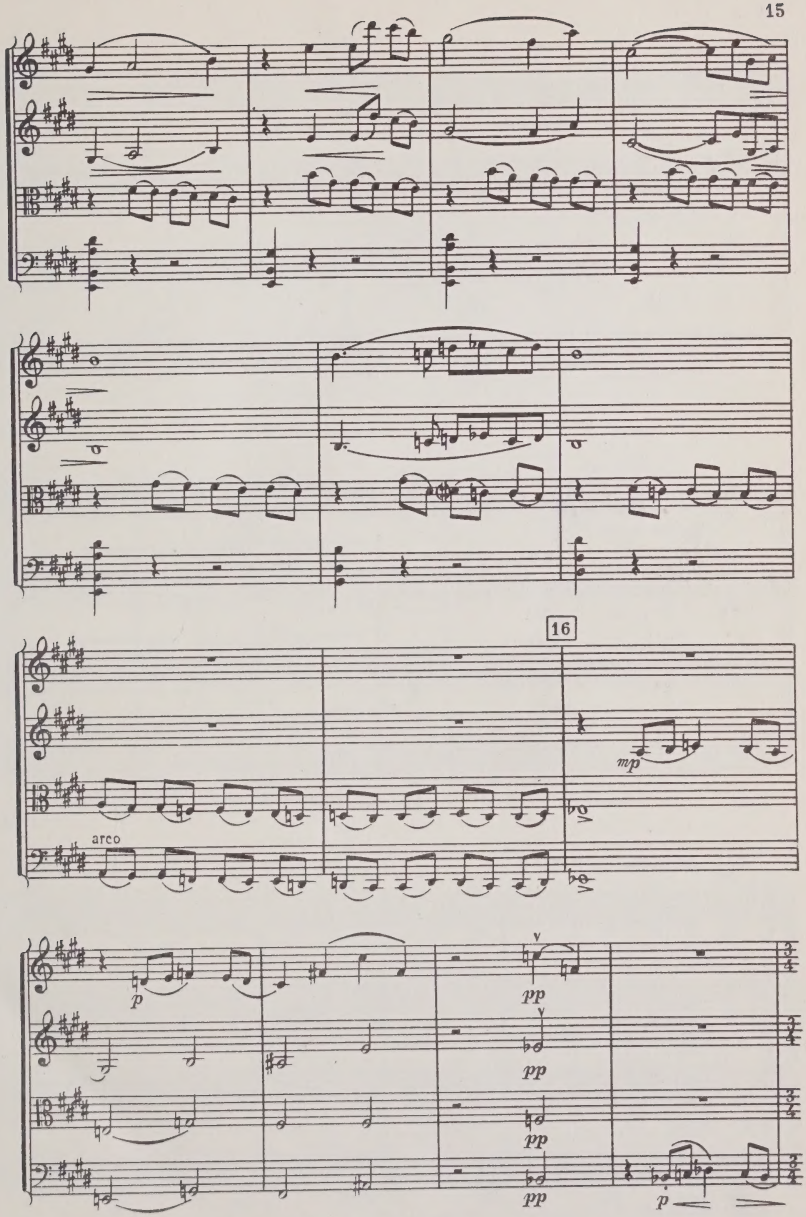
16
mp
arco
p
pp
pp
pp
pp
p

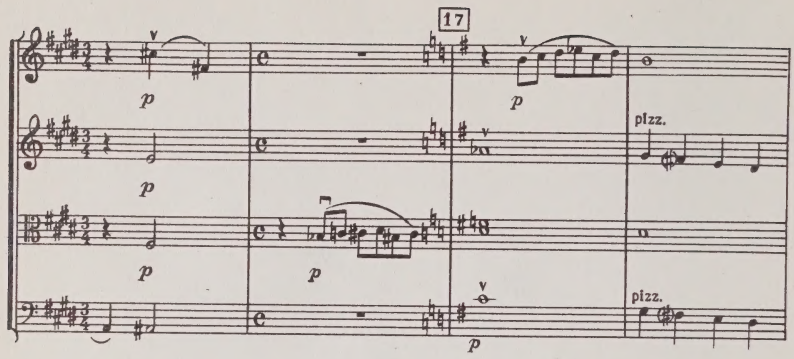
17
p
p
p
p
p
pizz.
pizz.

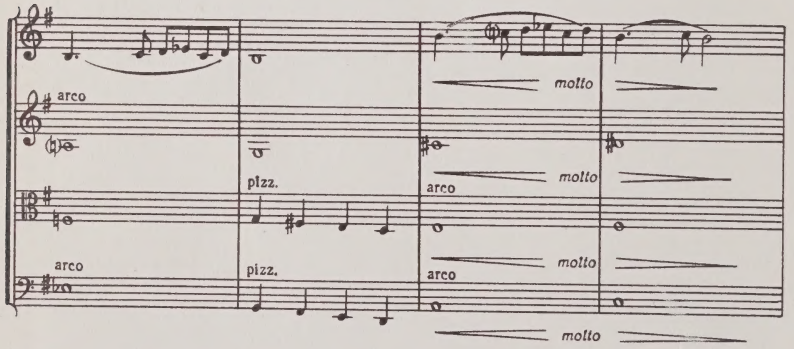
arco
pizz.
arco
pizz.
arco
molto
molto
molto
molto

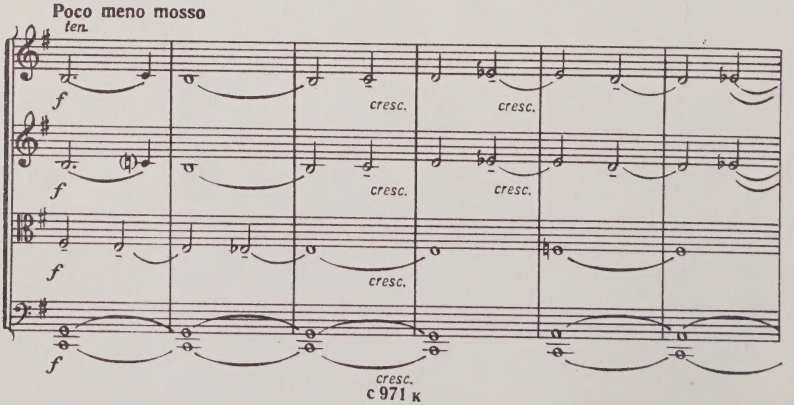
Poco meno mosso
ten.
f
f
f
f
cresc.
cresc.
cresc.
cresc.
cresc.
cresc.

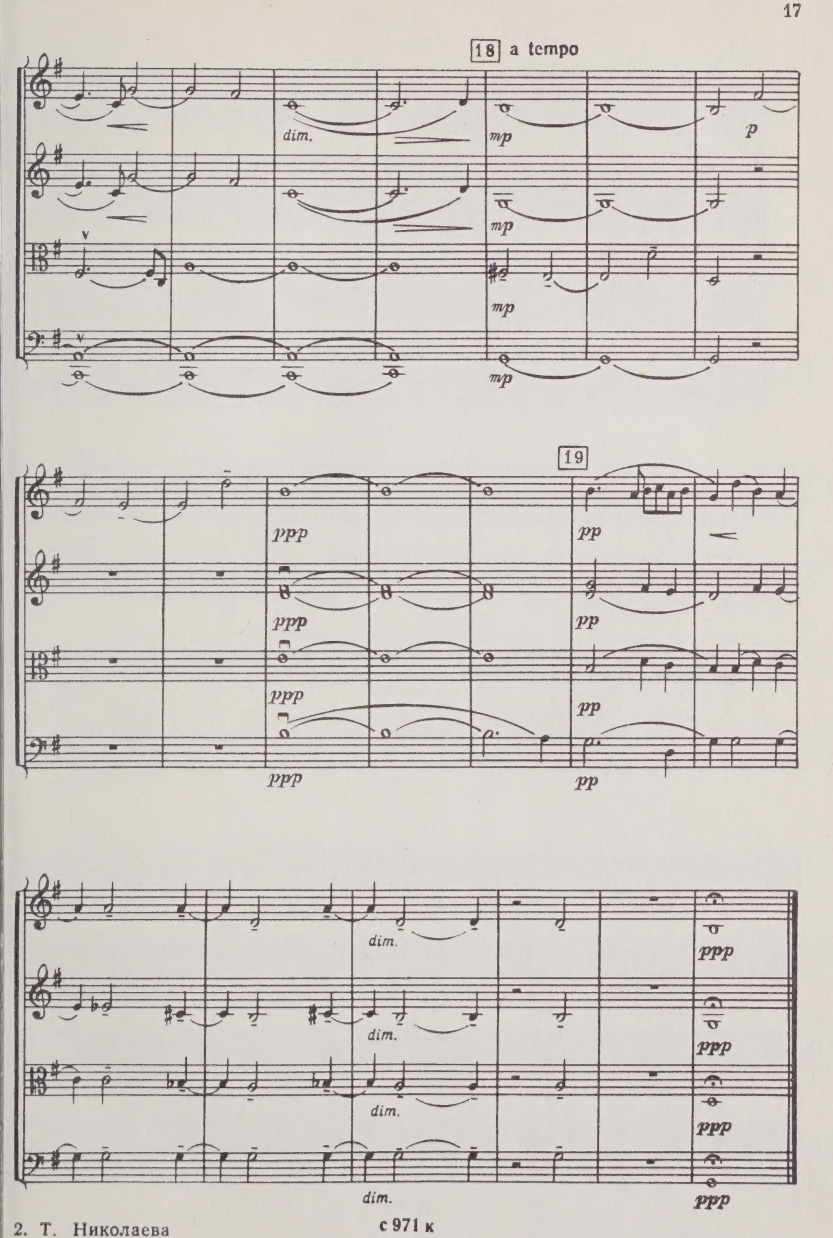
18 a tempo
dim.
mp
p
mp
mp
mp
19
ppp
pp
ppp
pp
ppp
pp
ppp
pp
dim.
ppp
dim.
ppp
dim.
ppp
dim.
ppp

II

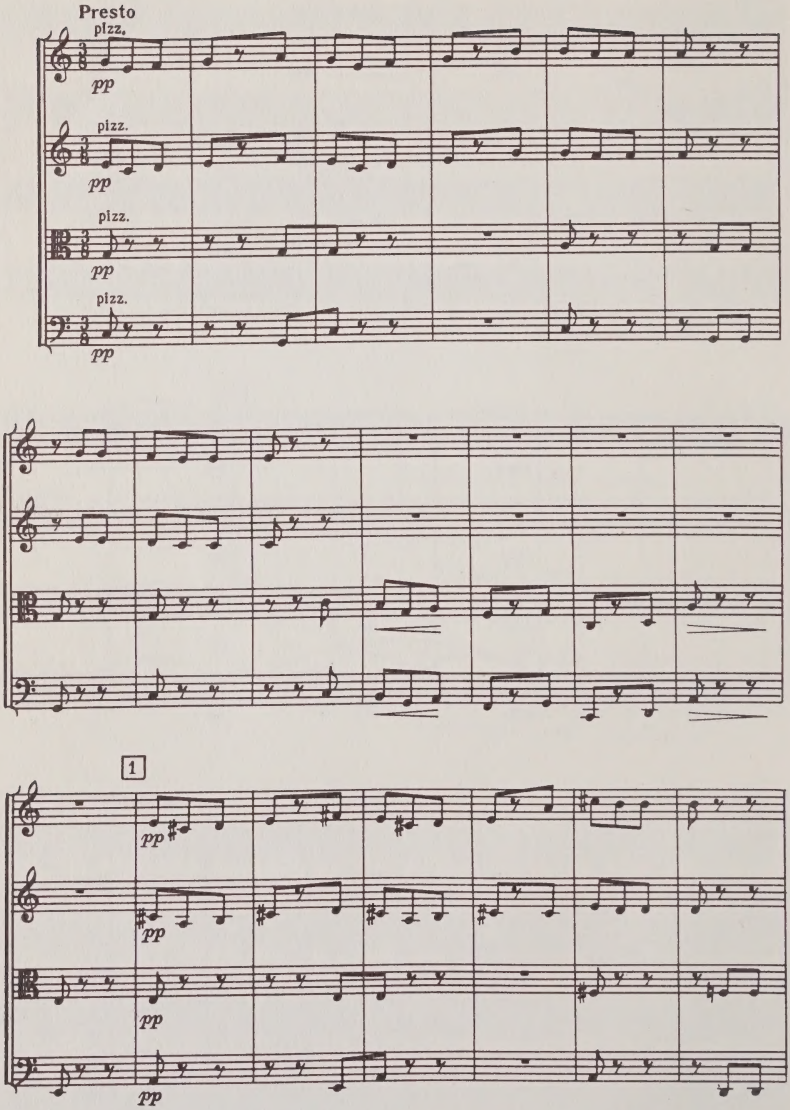

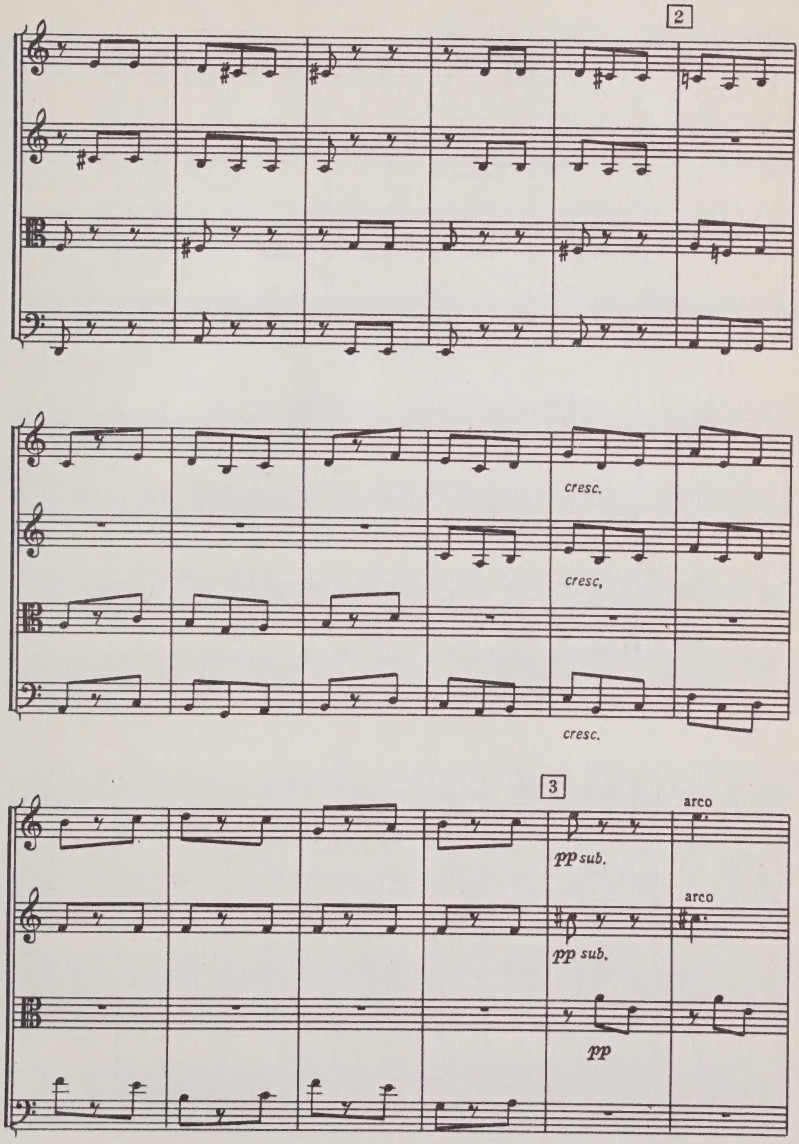

с 971 к

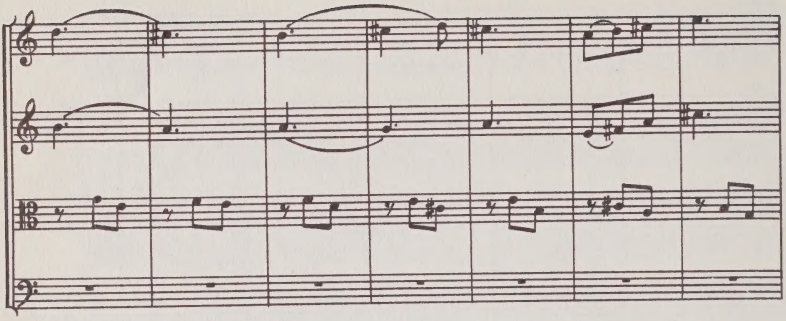

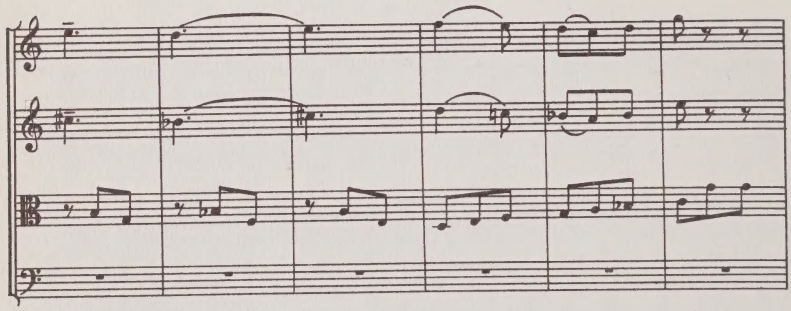

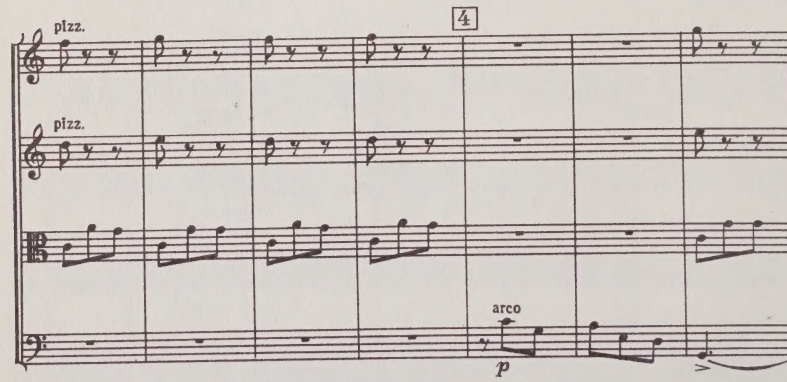
pizz.
pizz.
4
arco
p

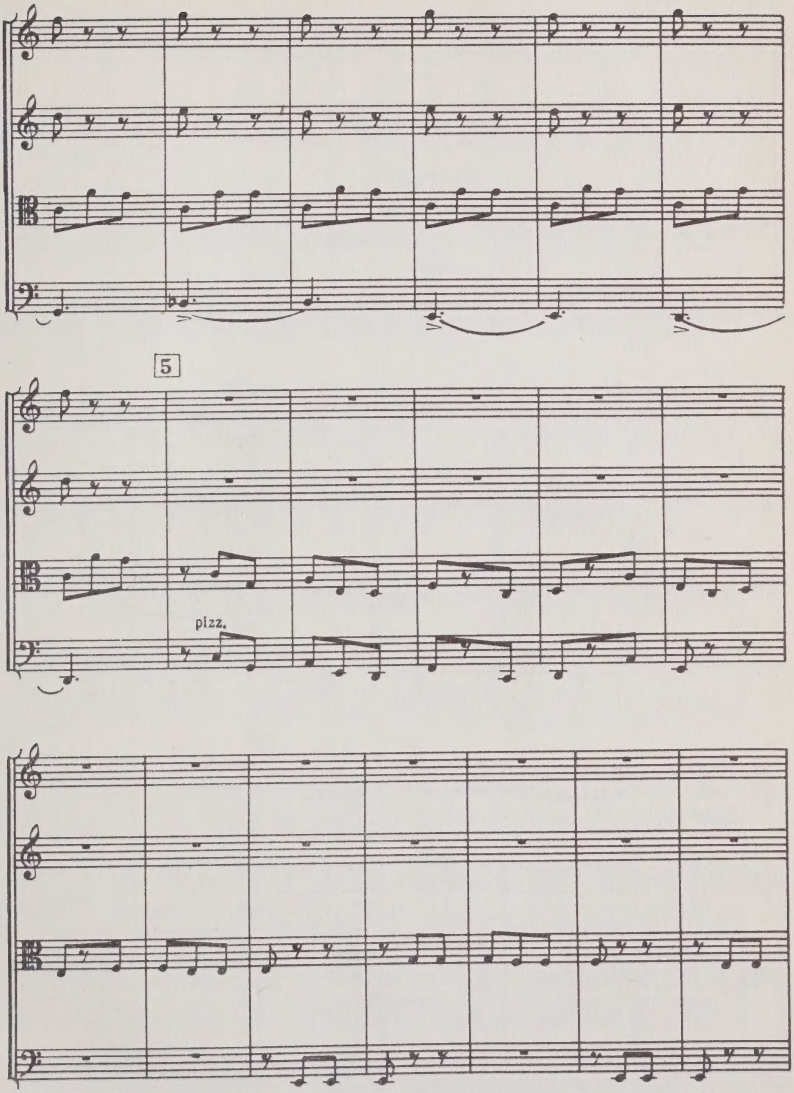
5
pizz.

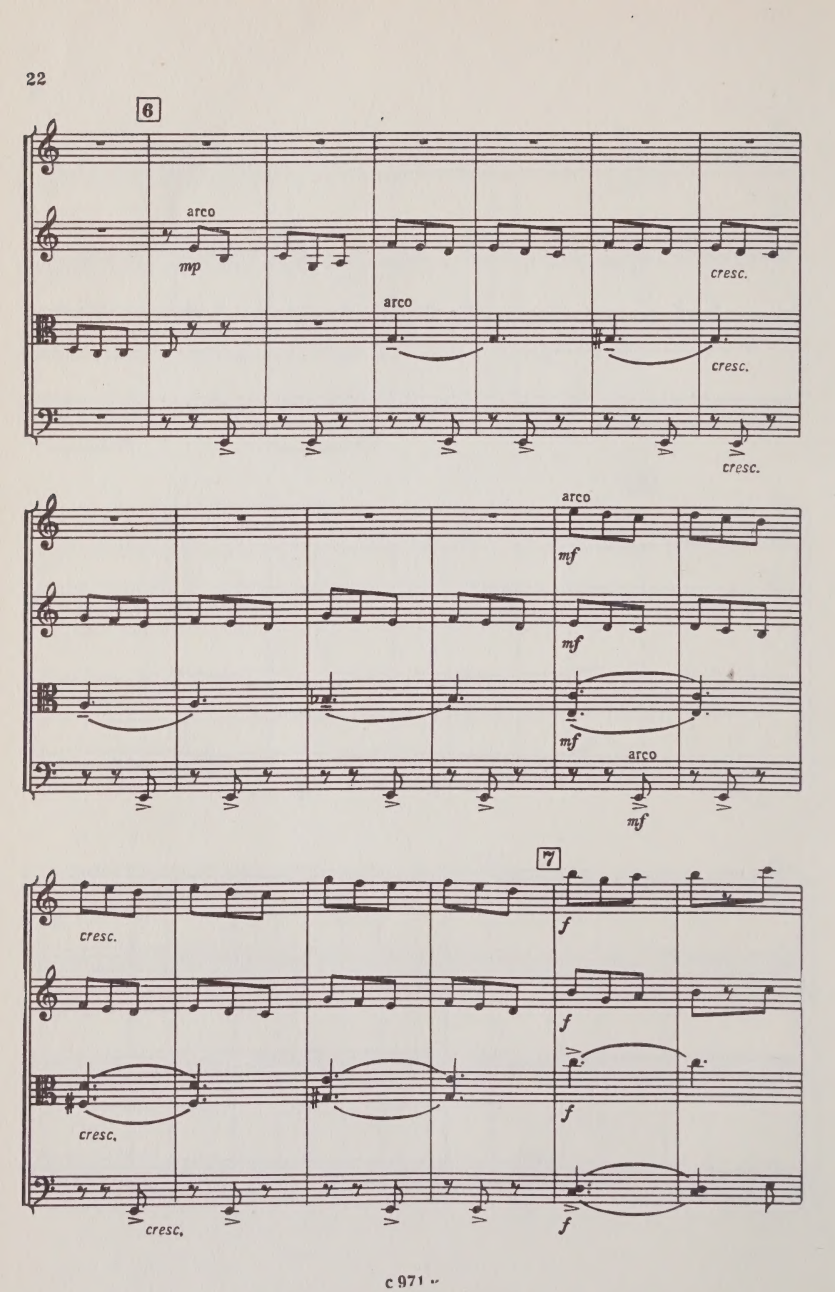
6
arco
mp
cresc.
arco
cresc.
cresc.
arco
mf
mf
mf
arco
mf
7
cresc.
f
f
cresc.
f
cresc.
f

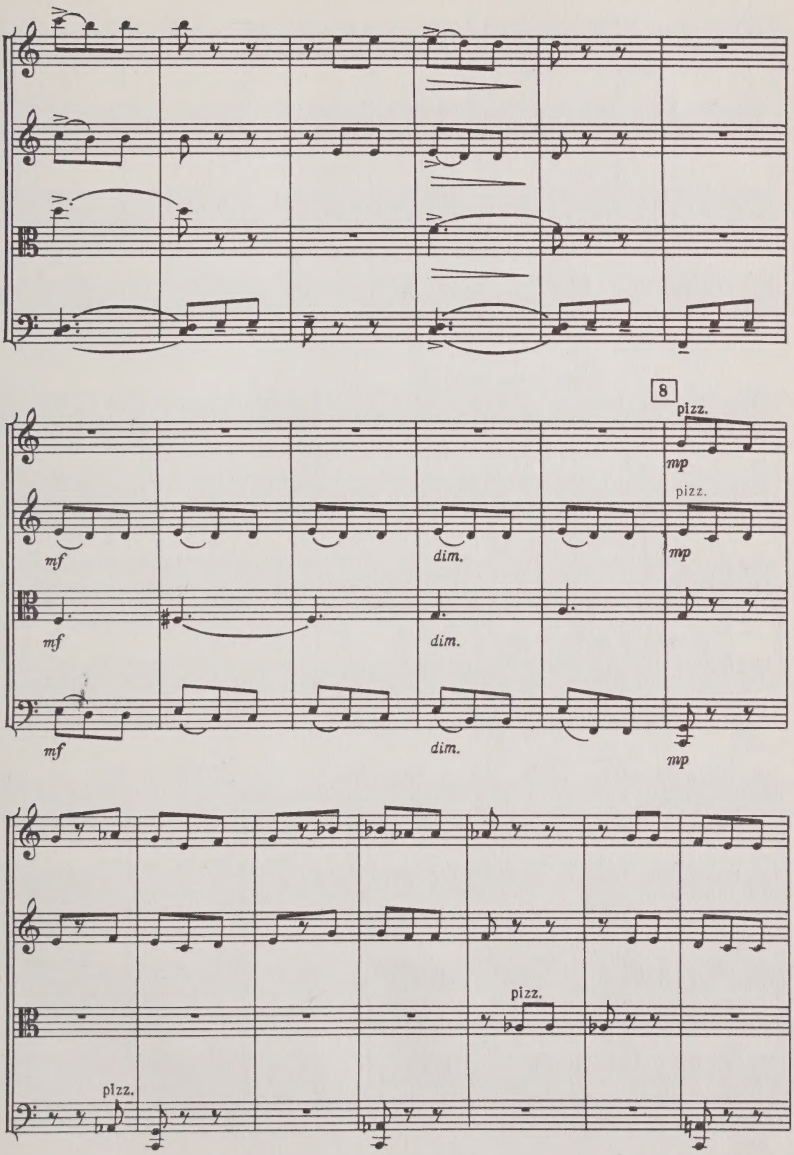
8
pizz.
mp
pizz.
mf
dim.
mp
mf
dim.
mf
dim.
mp
pizz.
pizz.

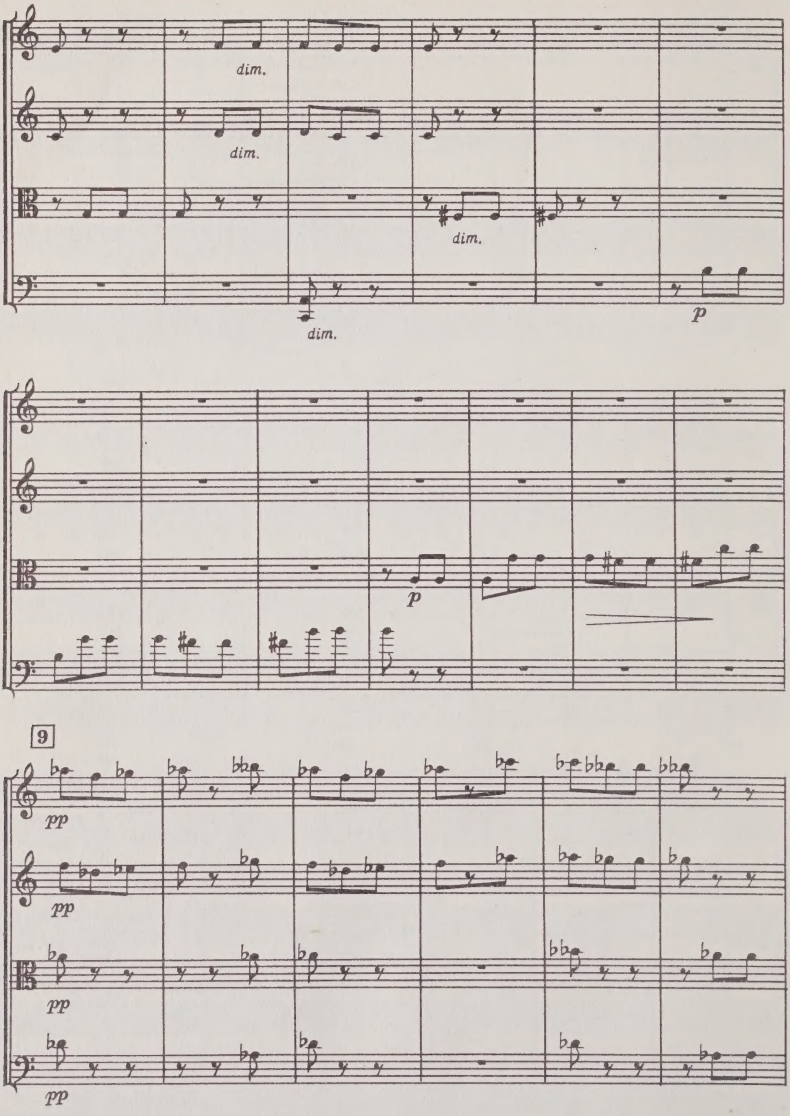
dim.
dim.
dim.
dim.
p
p
9
pp
pp
pp
pp

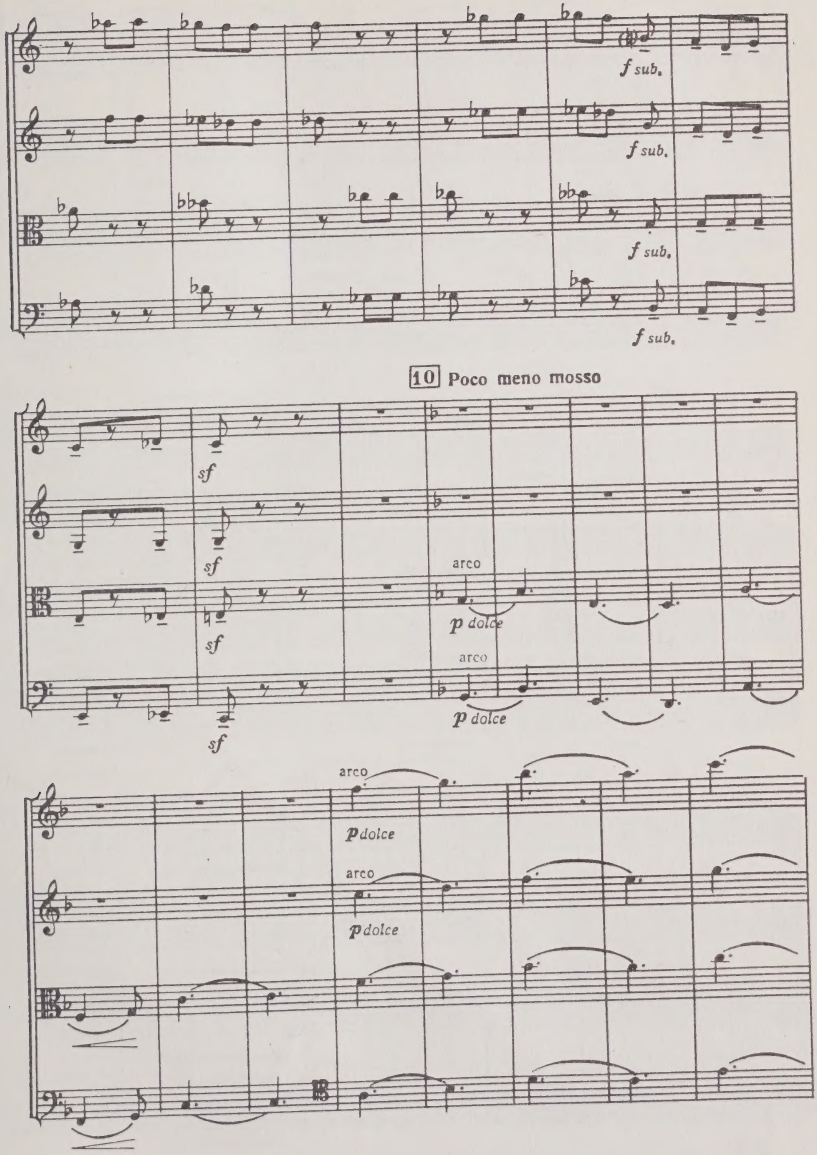
f sub.
f sub.
f sub.
f sub.
10 Poco meno mosso
sf
sf
sf
sf
arco
p dolce
arco
p dolce
arco
p dolce
arco
p dolce

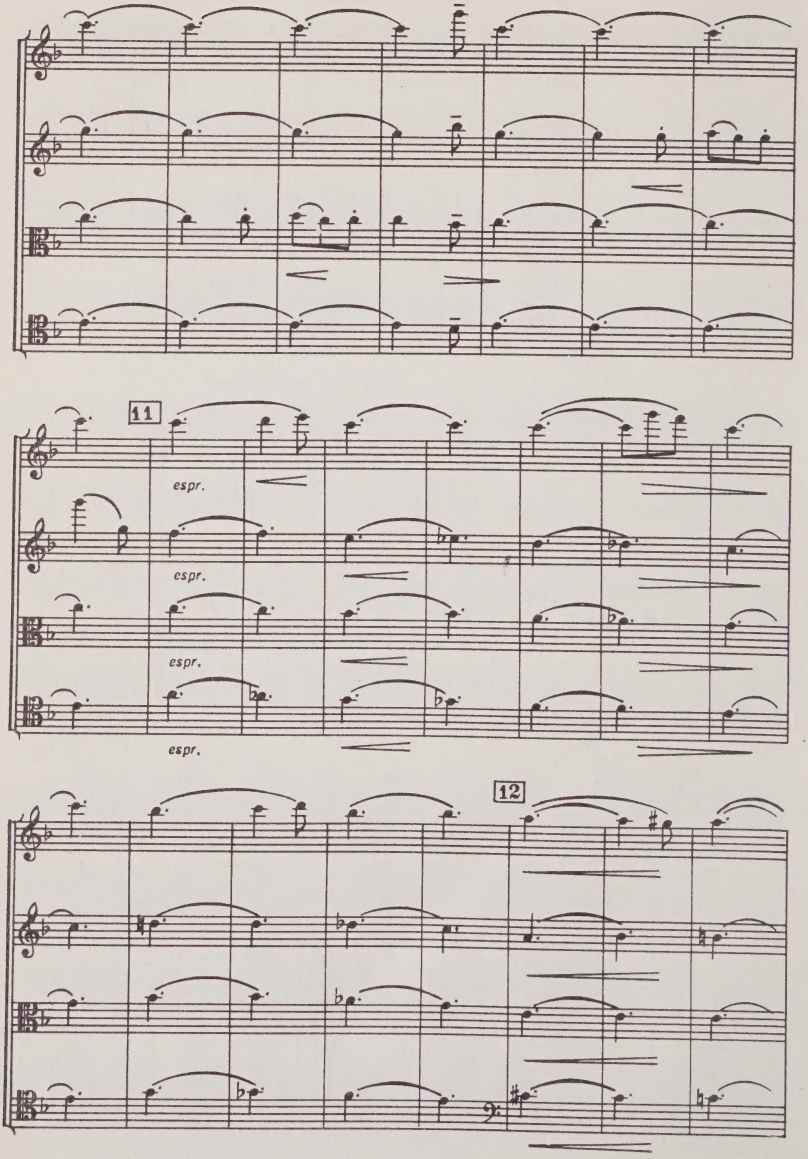
11
espr.
espr.
espr.
espr.
12

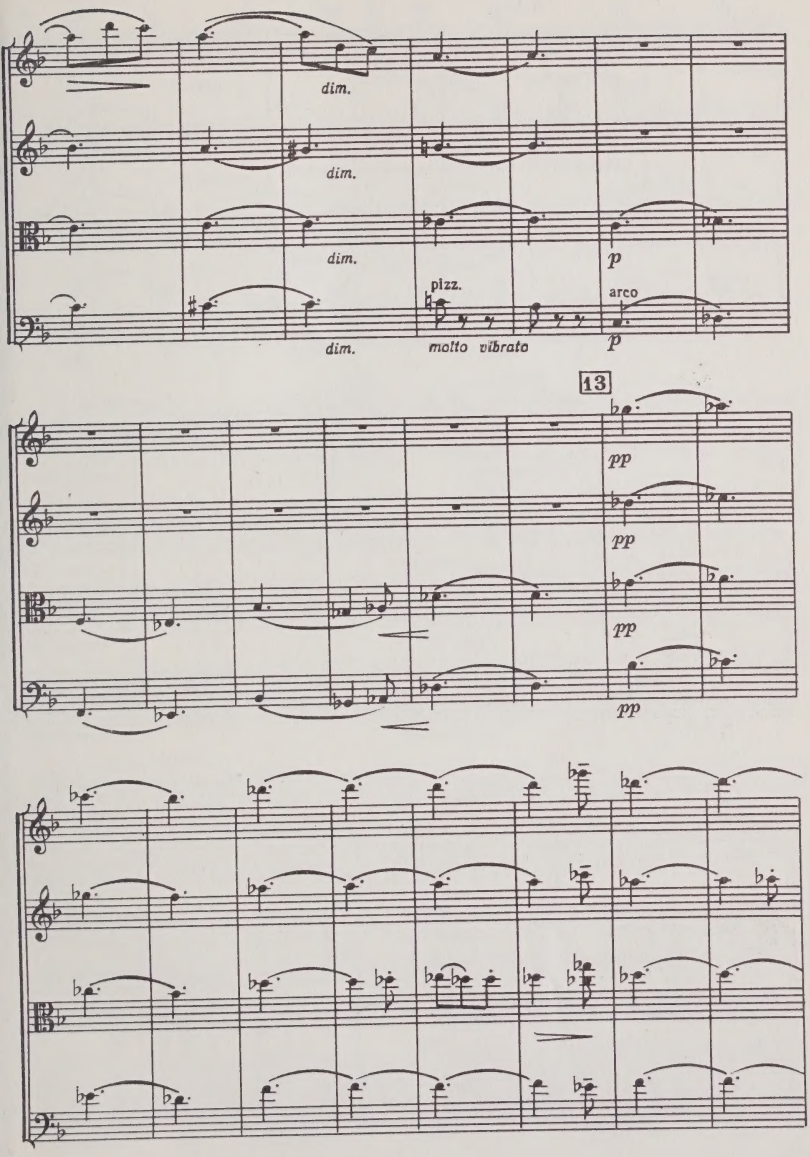
dim.
dim.
dim.
p
pizz.
arco
dim.
molto vibrato
p
13
pp
pp
pp
pp

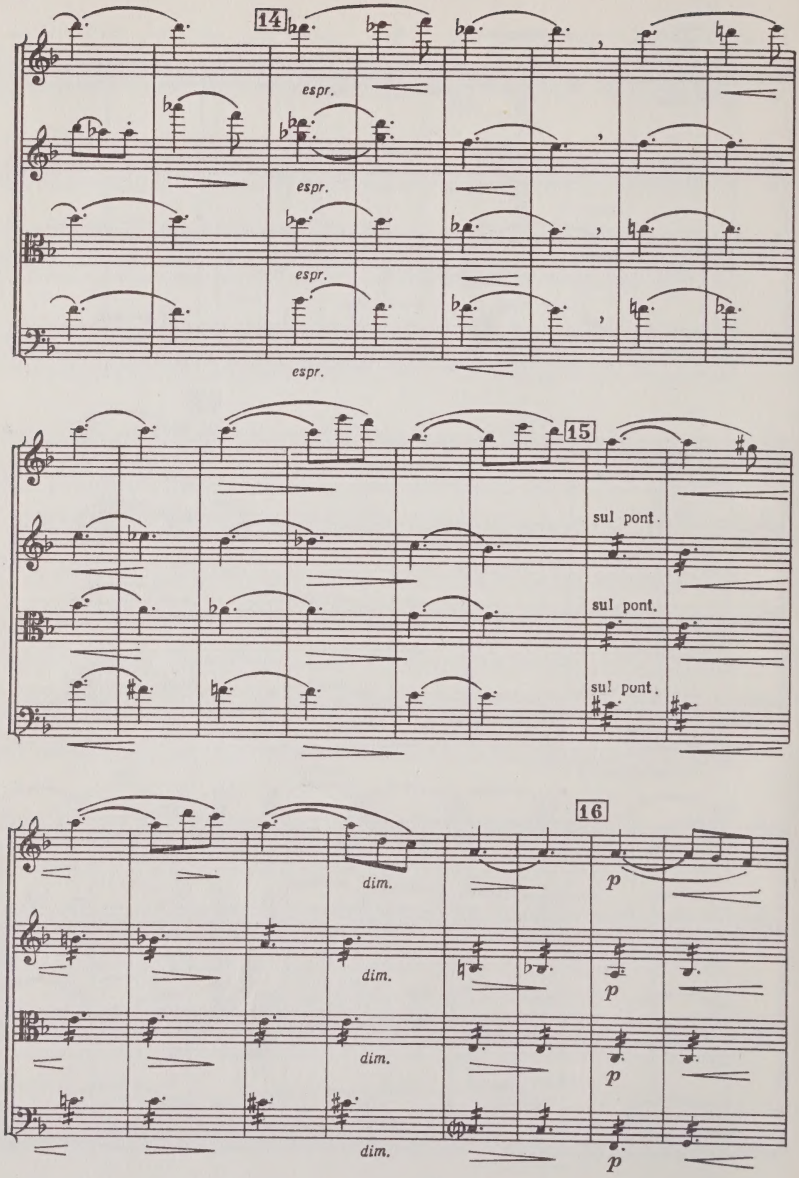
14
espr.
espr.
espr.
espr.
15
sul pont.
sul pont.
sul pont.
16
dim.
dim.
dim.
dim.
p
p
p
p

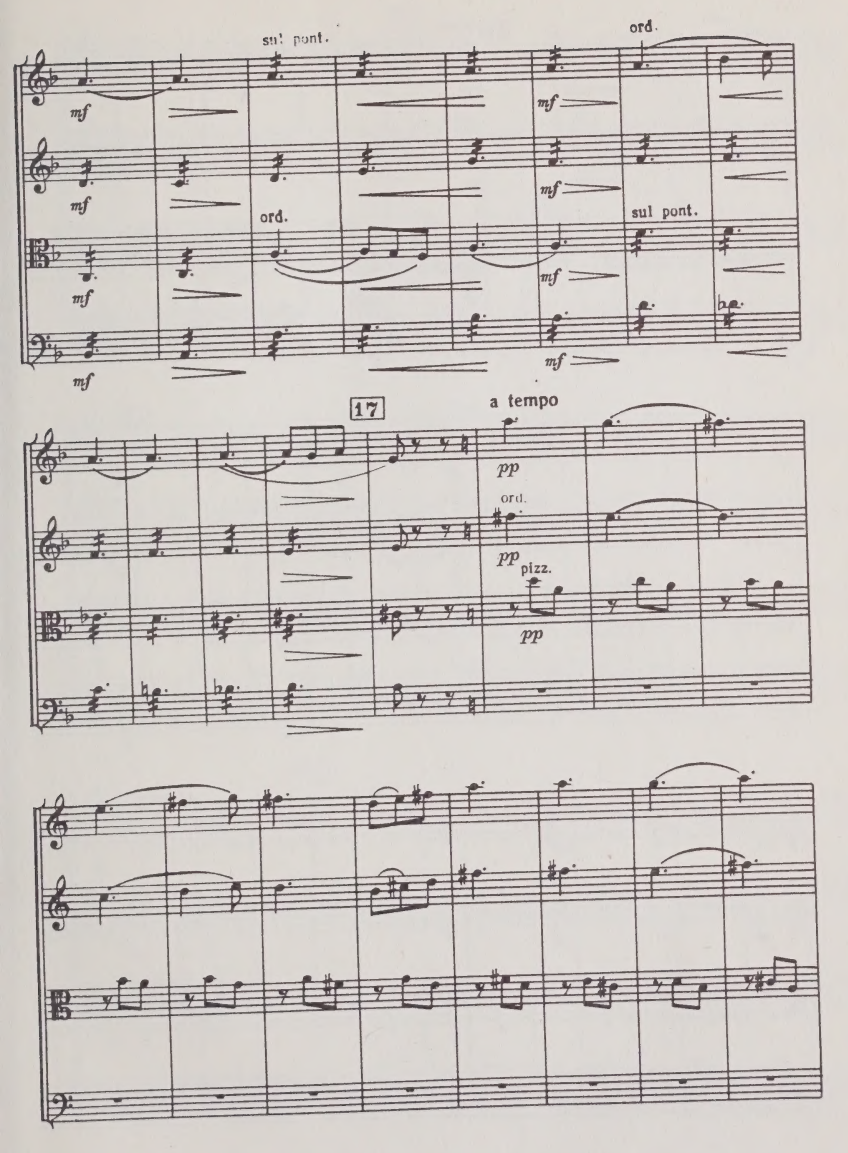
sul pont.
ord.
mf
mf
mf
mf
ord.
sul pont.
mf
mf
17
a tempo
pp
ord.
pp
pizz.
pp

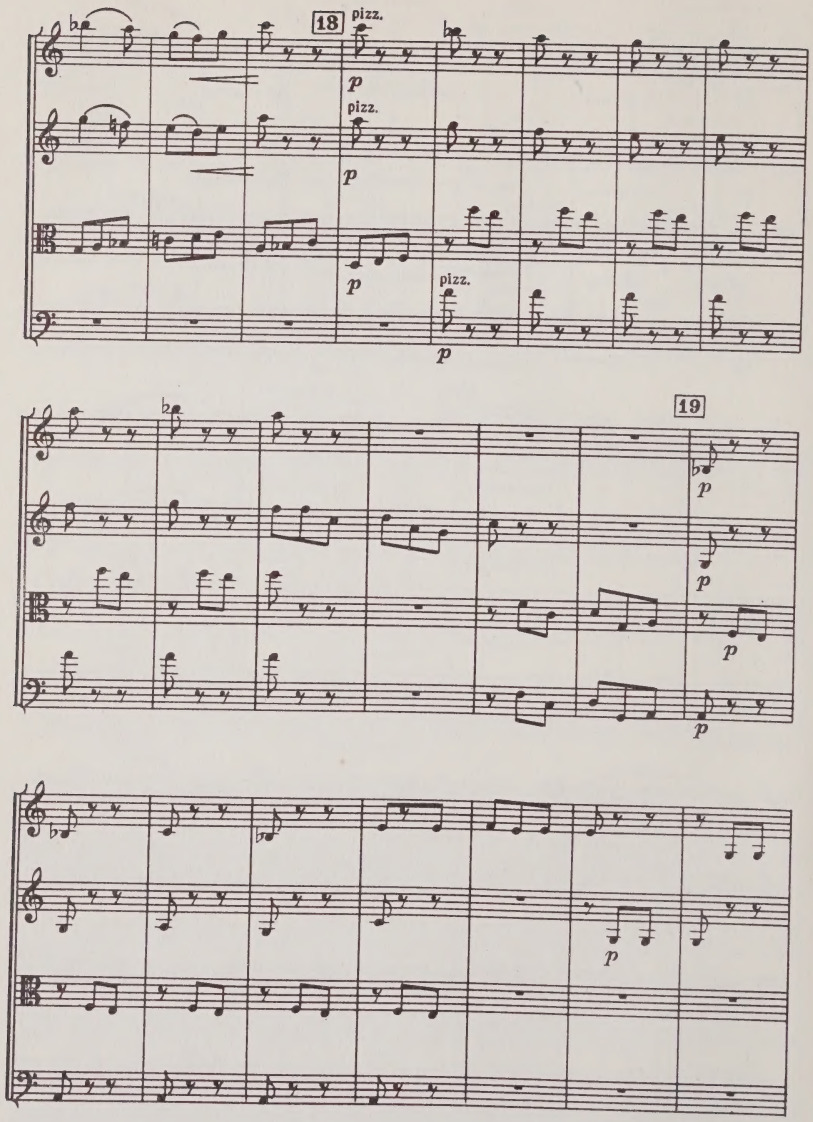
18
pizz.
p
pizz.
p
p
pizz.
p
19
p
p
p
p

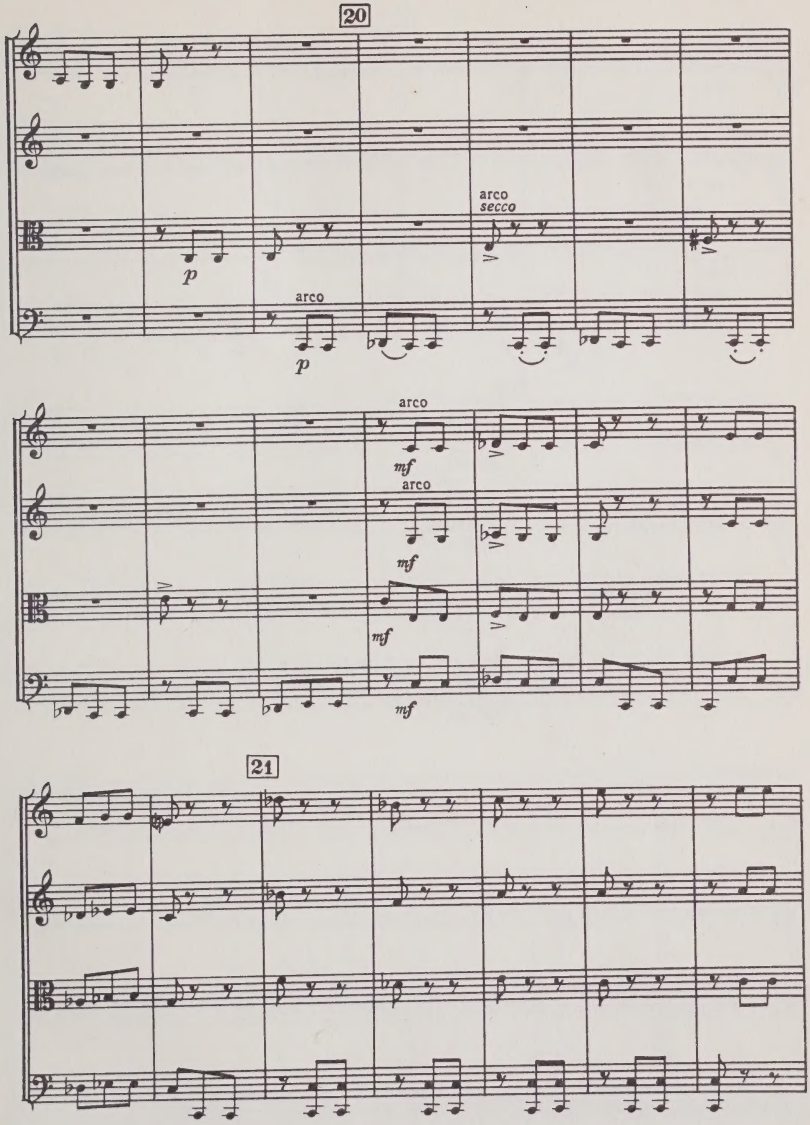
20
arco
secco
p
arco
p
arco
mf
arco
mf
mf
mf
21

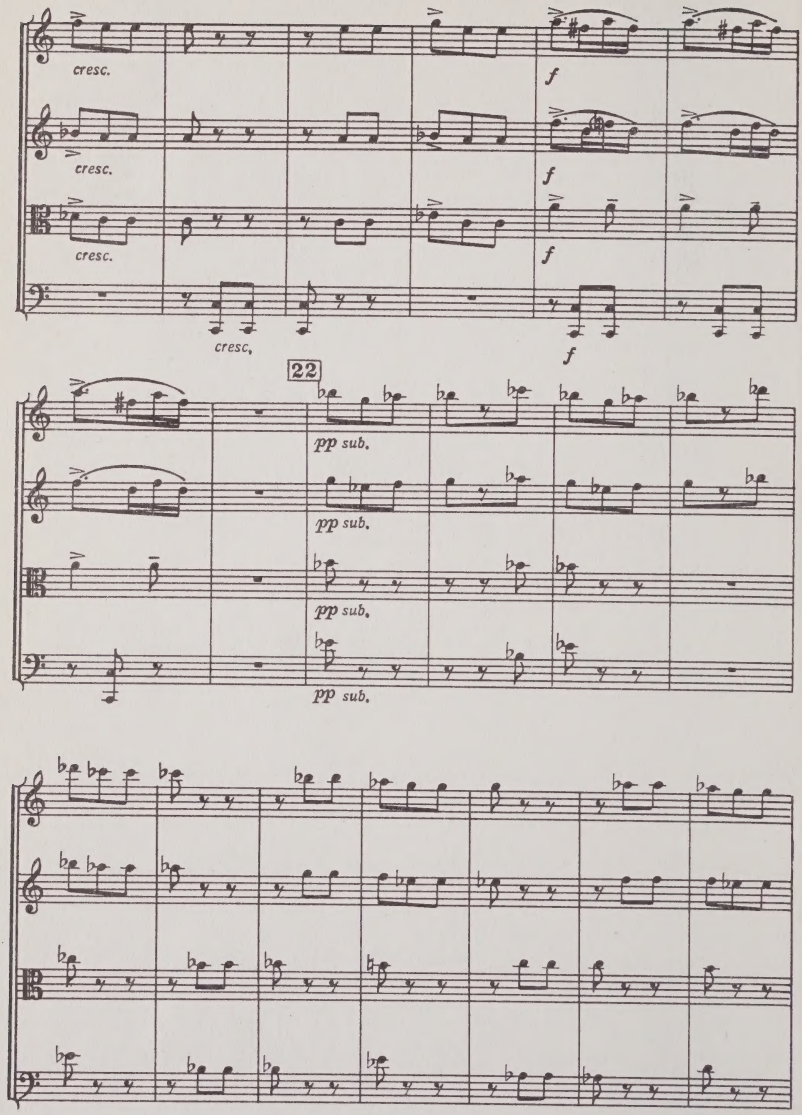
cresc.
cresc.
cresc.
cresc.
f
f
f
f
22
pp sub.
pp sub.
pp sub.
pp sub.

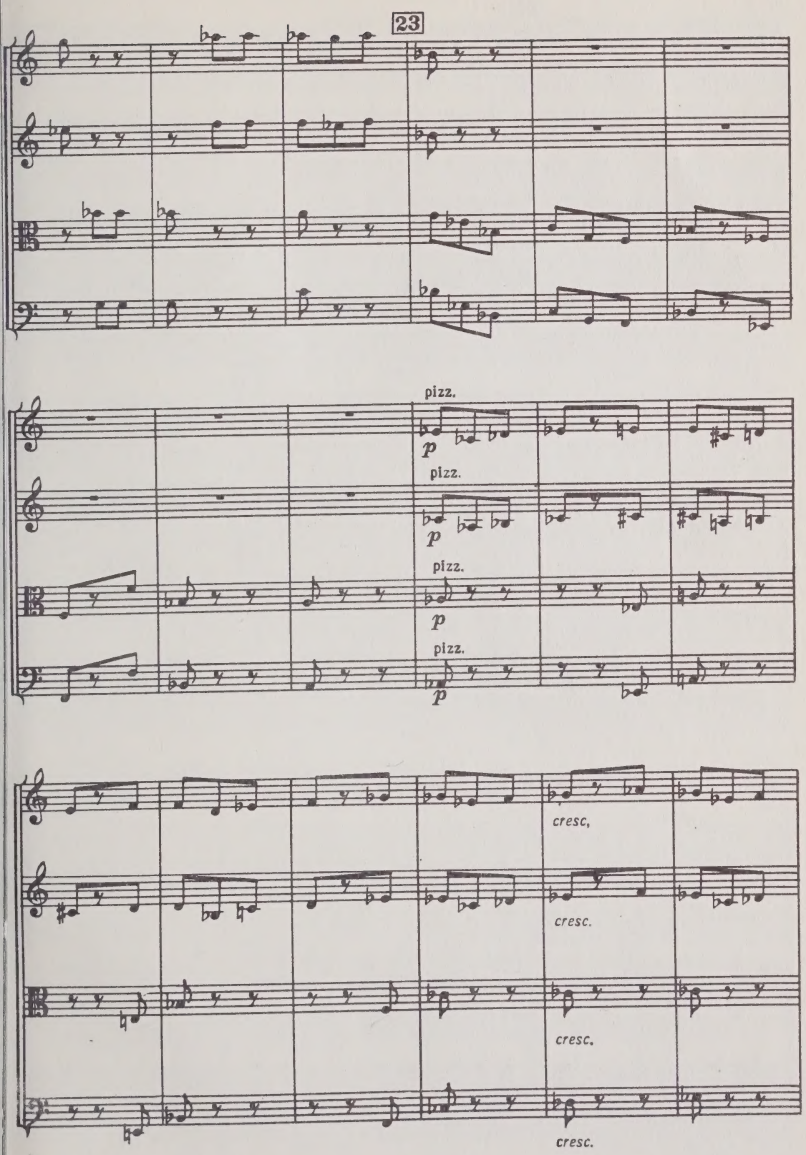
23
pizz.
p
pizz.
p
pizz.
p
pizz.
p
cresc.
cresc.
cresc.
cresc.

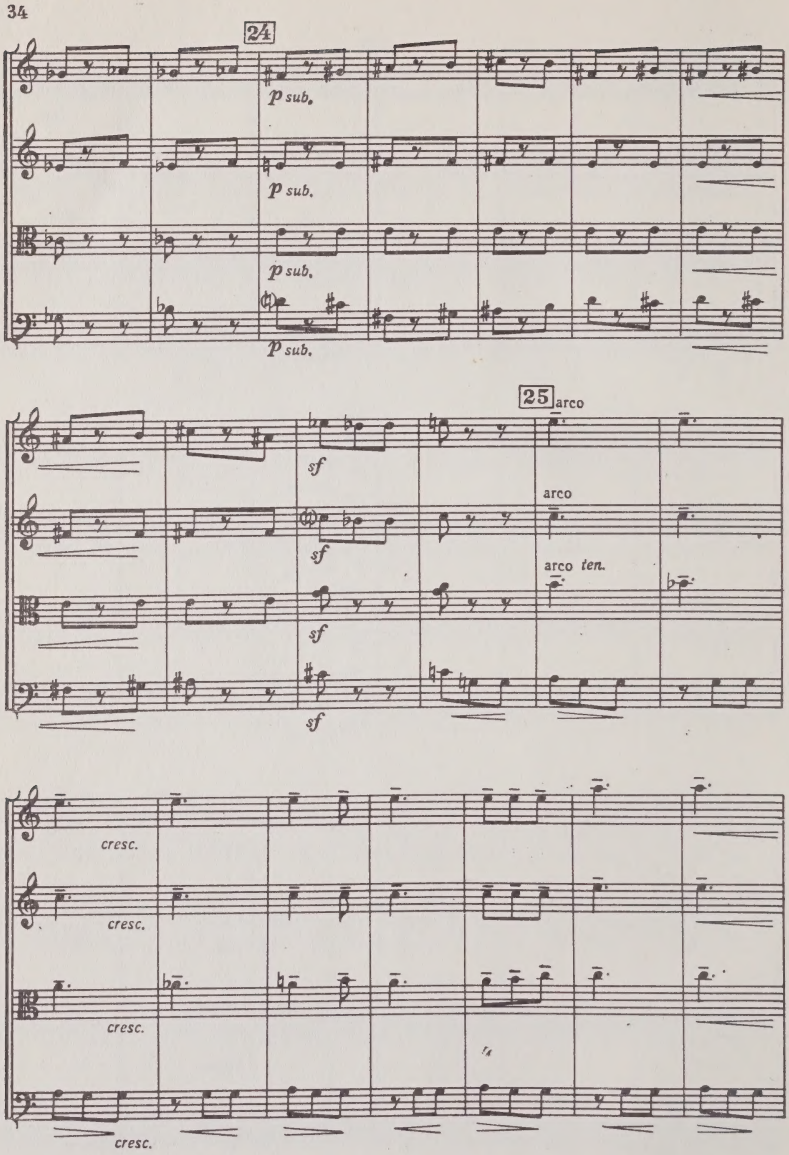
24
p sub.
p sub.
p sub.
p sub.
25
arco
sf
sf
sf
sf
arco
arco ten.
cresc.
cresc.
cresc.
cresc.

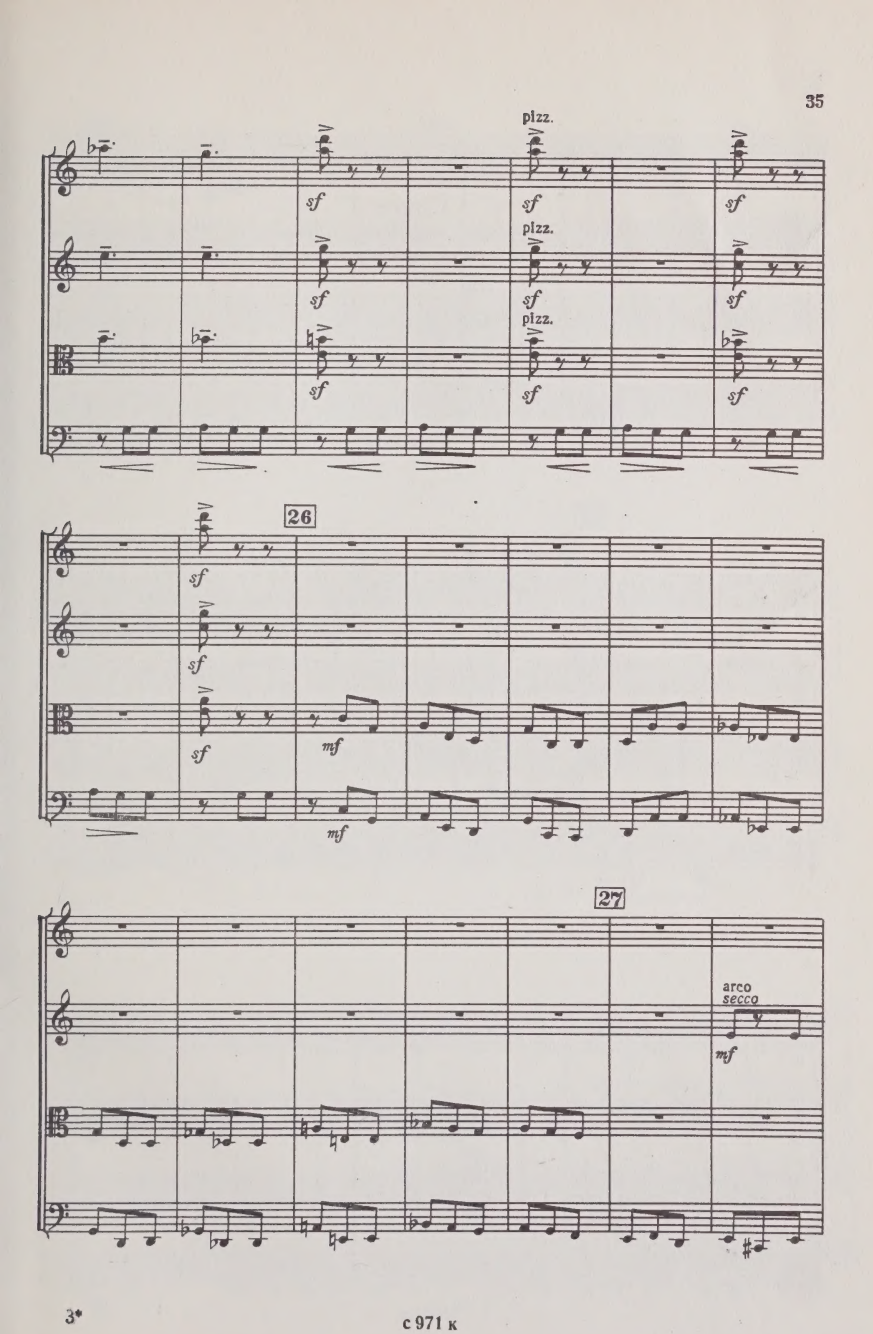
pizz.
sf
pizz.
sf
pizz.
sf
26
sf
sf
sf
mf
mf
27
arco
secco
mf

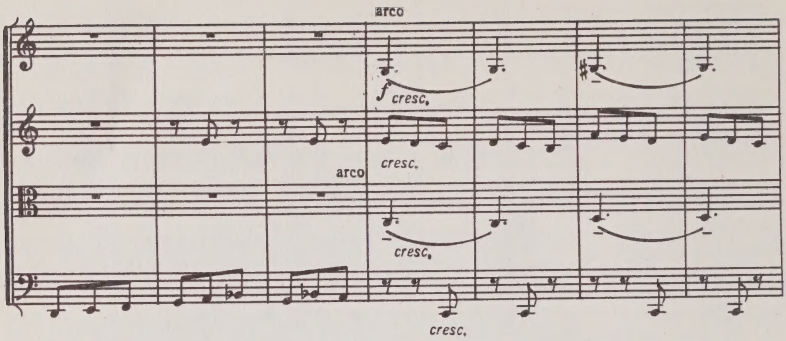
arco
f cresc.
cresc.
arco
cresc.
cresc.

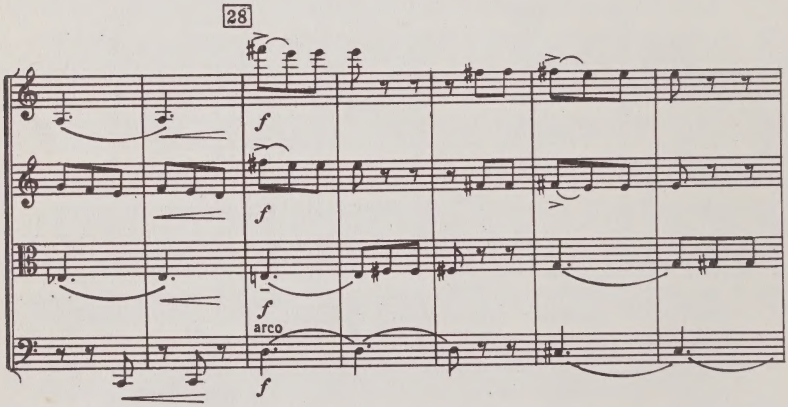
28
f
f
f
arco
f

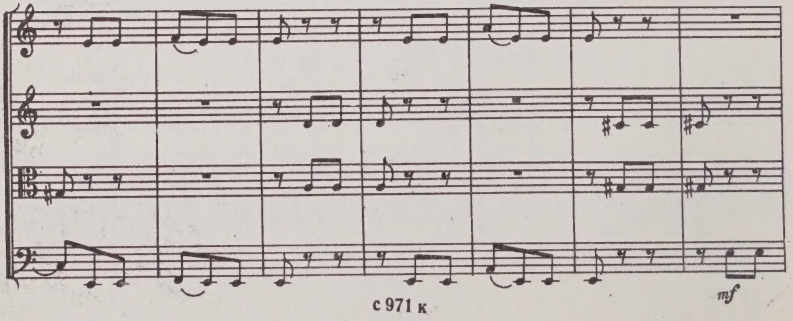
mf

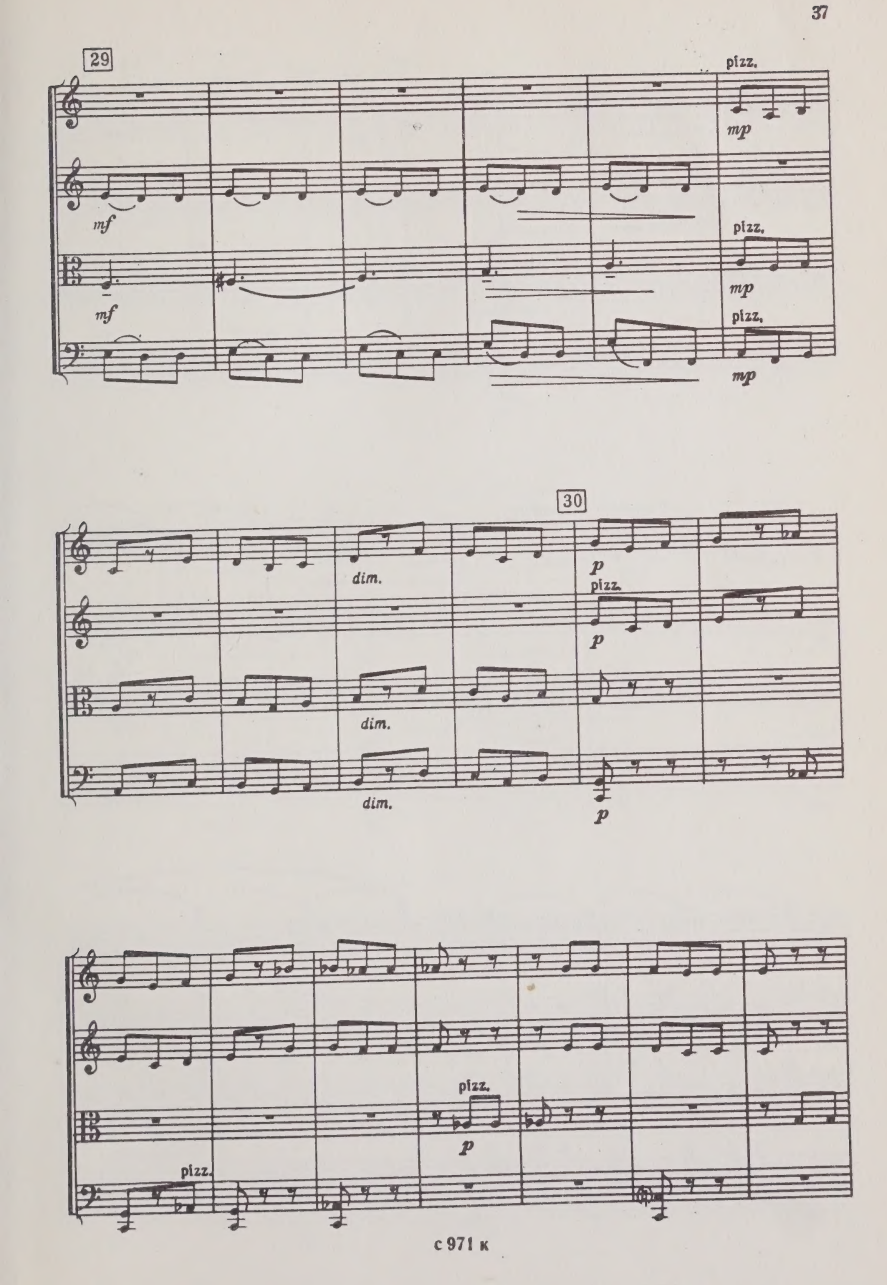
29
pizz.
mp
mf
pizz.
mp
mf
pizz.
mp
30
dim.
p
pizz.
p
dim.
dim.
p
pizz.
p
pizz.

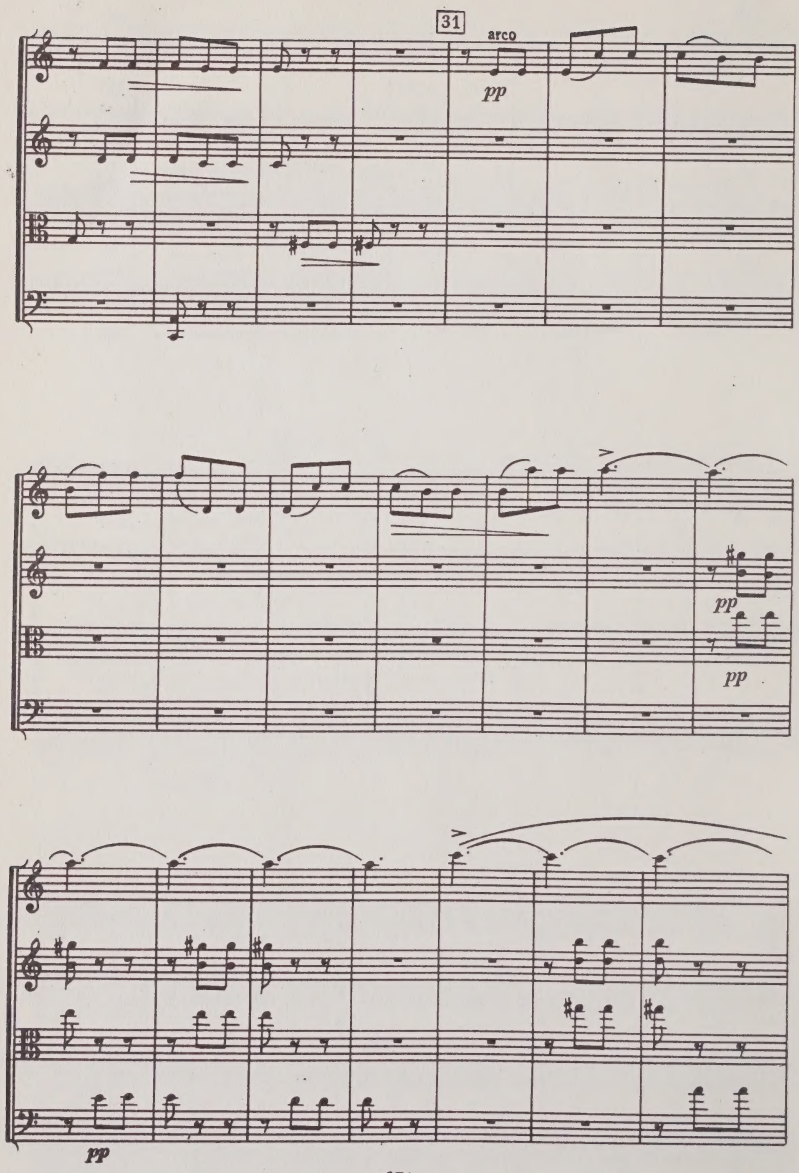
31
arco
pp
pp
pp
pp

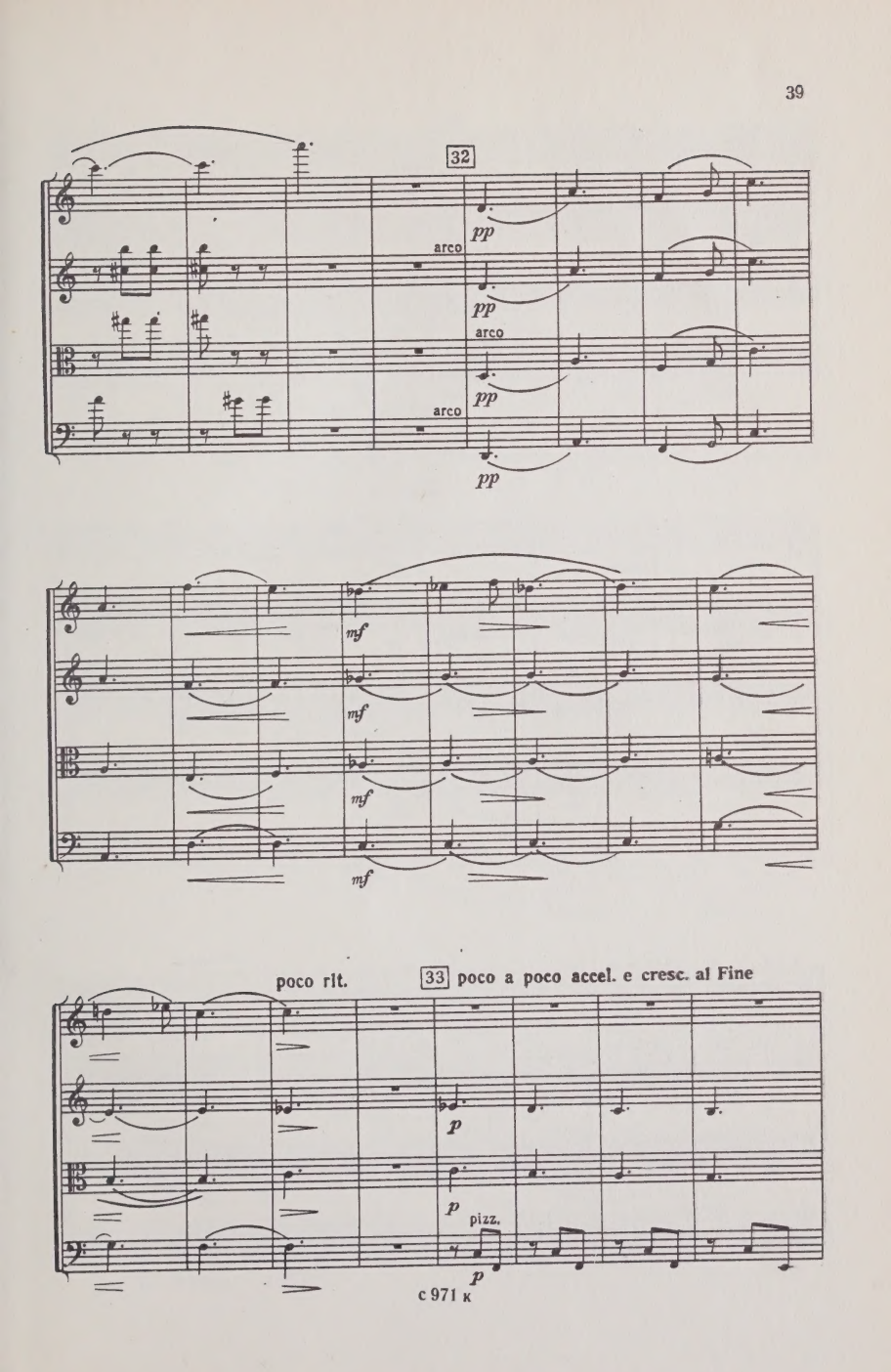
32
arco
pp
arco
pp
arco
pp
arco
pp
mf
mf
mf
mf
poco rit.
33 poco a poco accel. e cresc. al Fine
p
p
pizz.
p

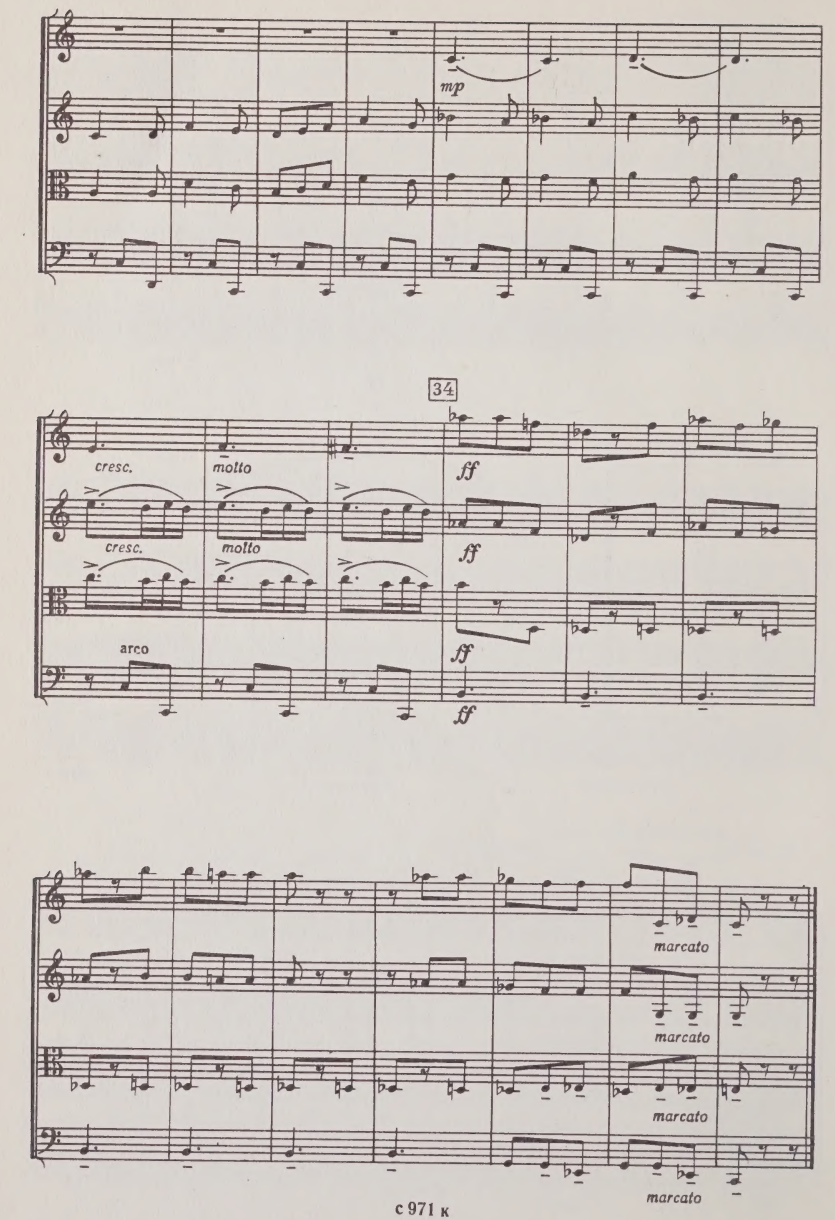
mp
34
cresc.
molto
ff
cresc.
molto
ff
arco
ff
ff
marcato
marcato
marcato
marcato

III

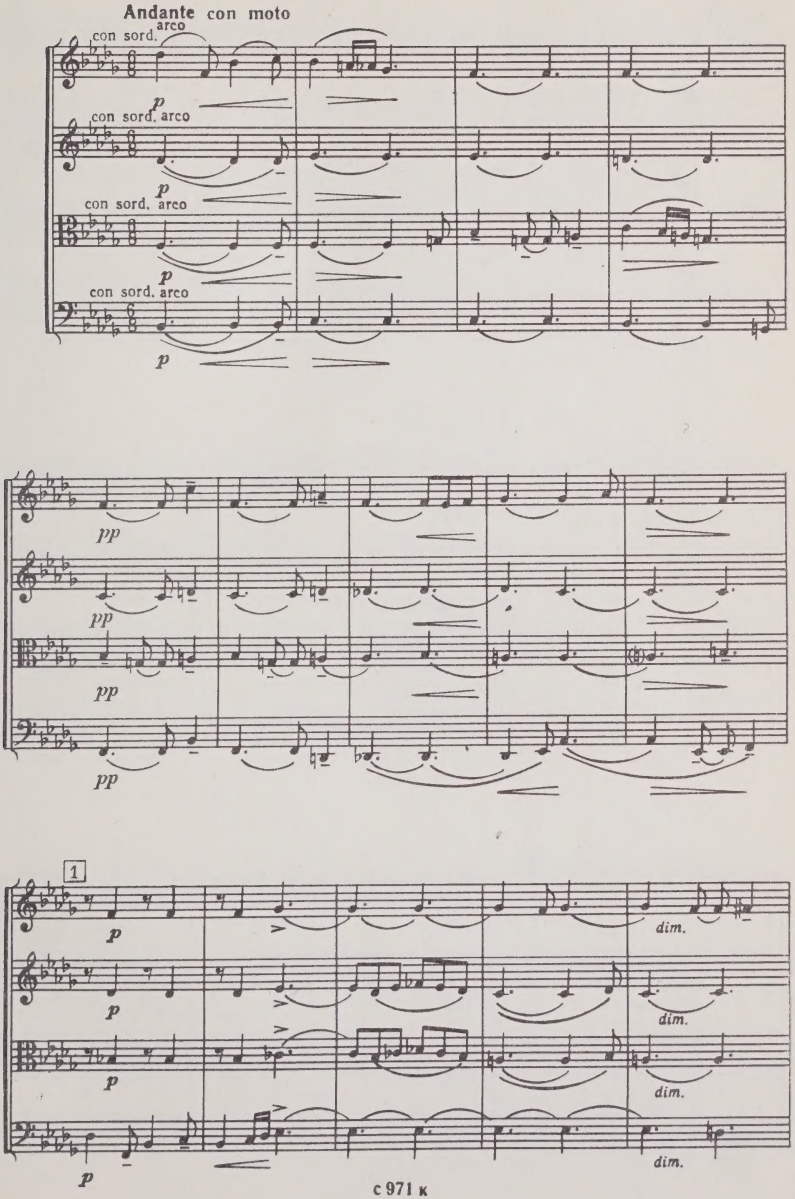
Andante con moto
con sord. arco
p
con sord. arco
p
con sord. arco
p
con sord. arco
p
pp
pp
pp
pp
1
p
p
p
p
dim.
dim.
dim.
dim.

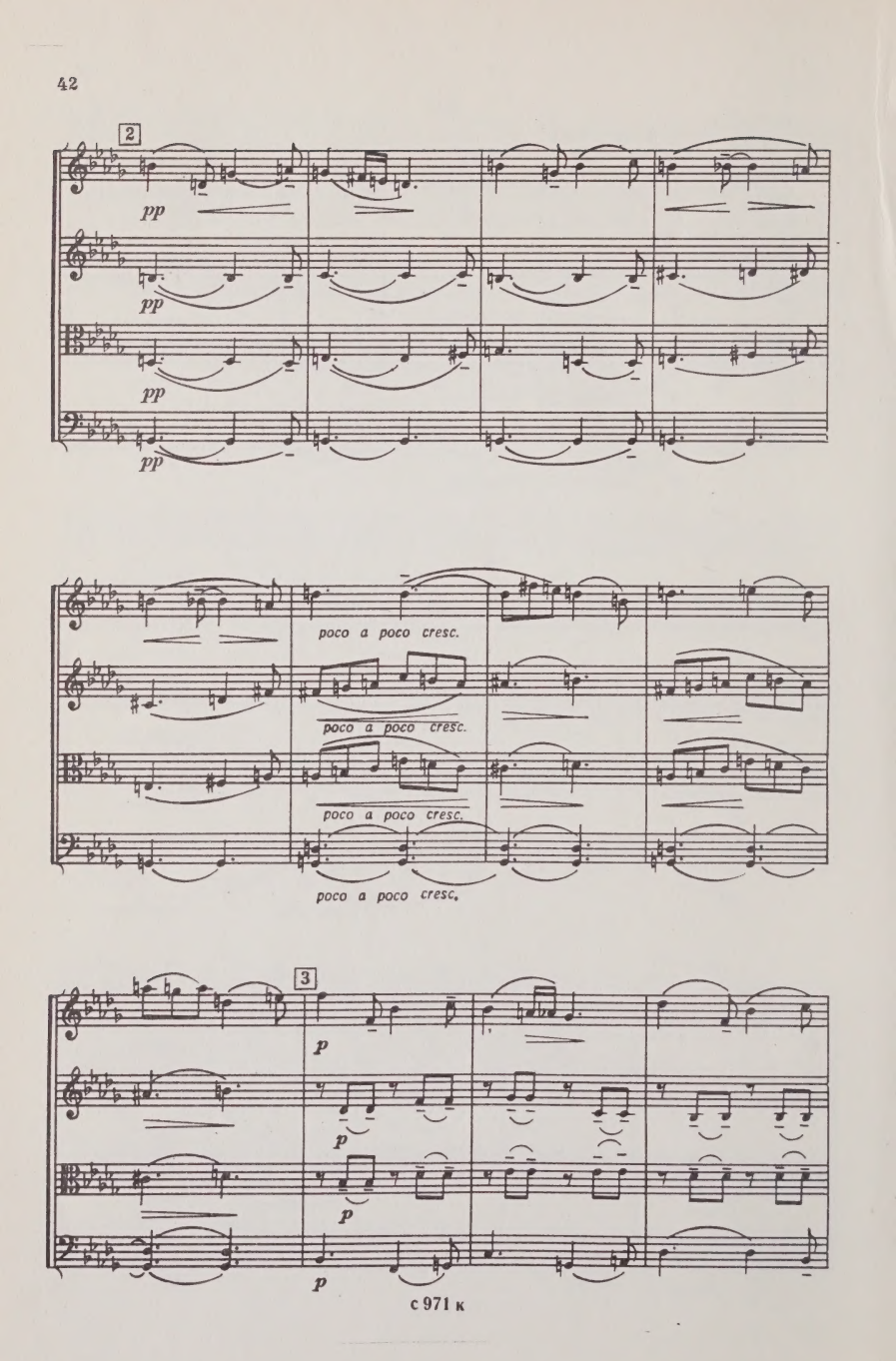
2
pp
pp
pp
pp
poco a poco cresc.
poco a poco cresc.
poco a poco cresc.
poco a poco cresc.
3
p
p
p
p

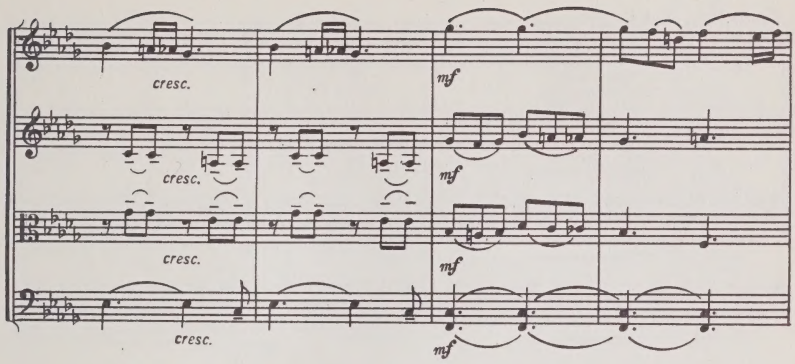
cresc.
cresc.
cresc.
cresc.
mf
mf
mf
mf

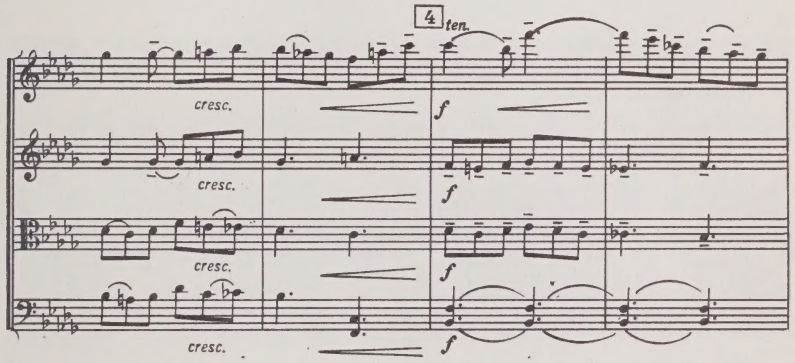
4
ten.
cresc.
cresc.
cresc.
cresc.
f
f
f
f

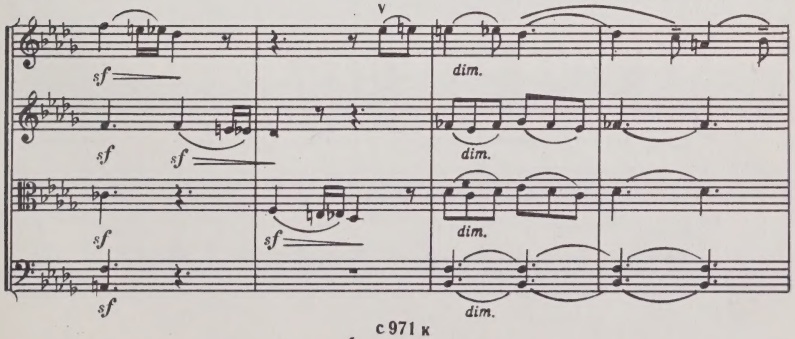
V
sf
sf
sf
sf
sf
sf
dim.
dim.
dim.
dim.

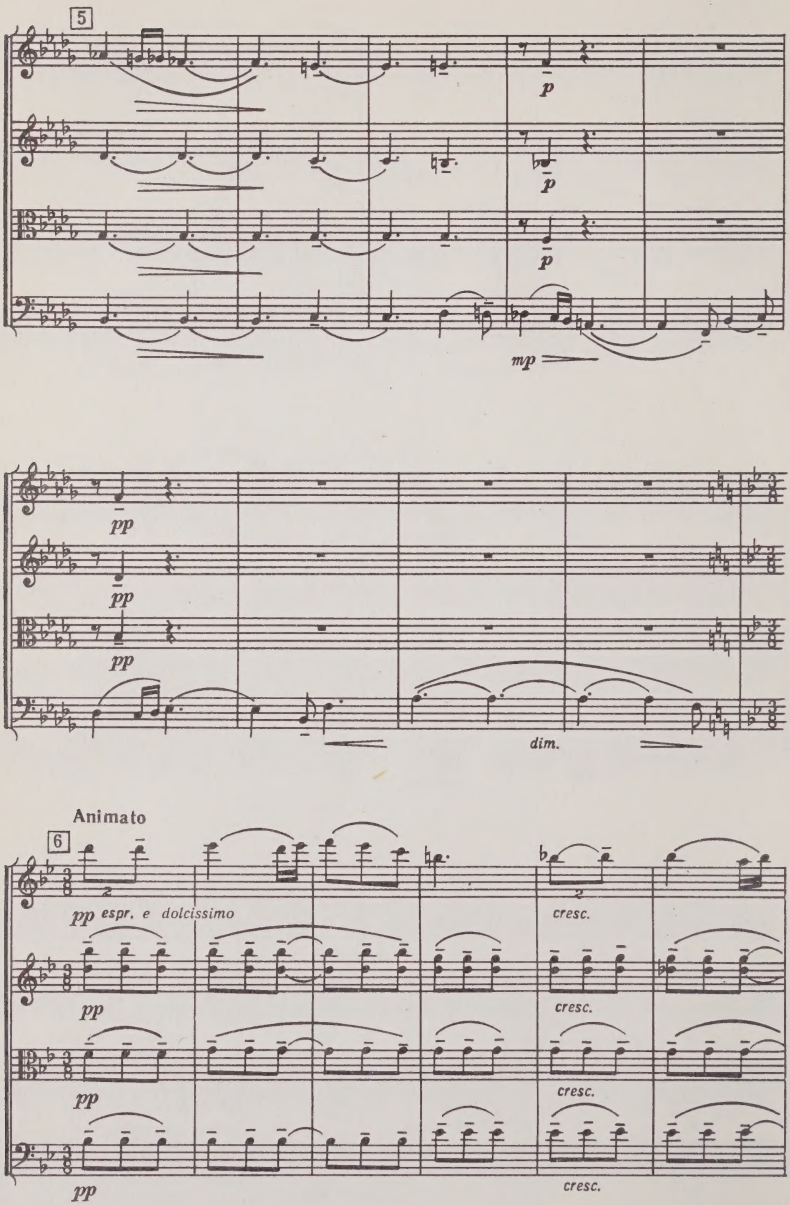
5
p
p
p
mp
pp
pp
pp
dim.
Animato
6
pp espr. e dolcissimo
cresc.
pp
cresc.
pp
cresc.
pp
cresc.

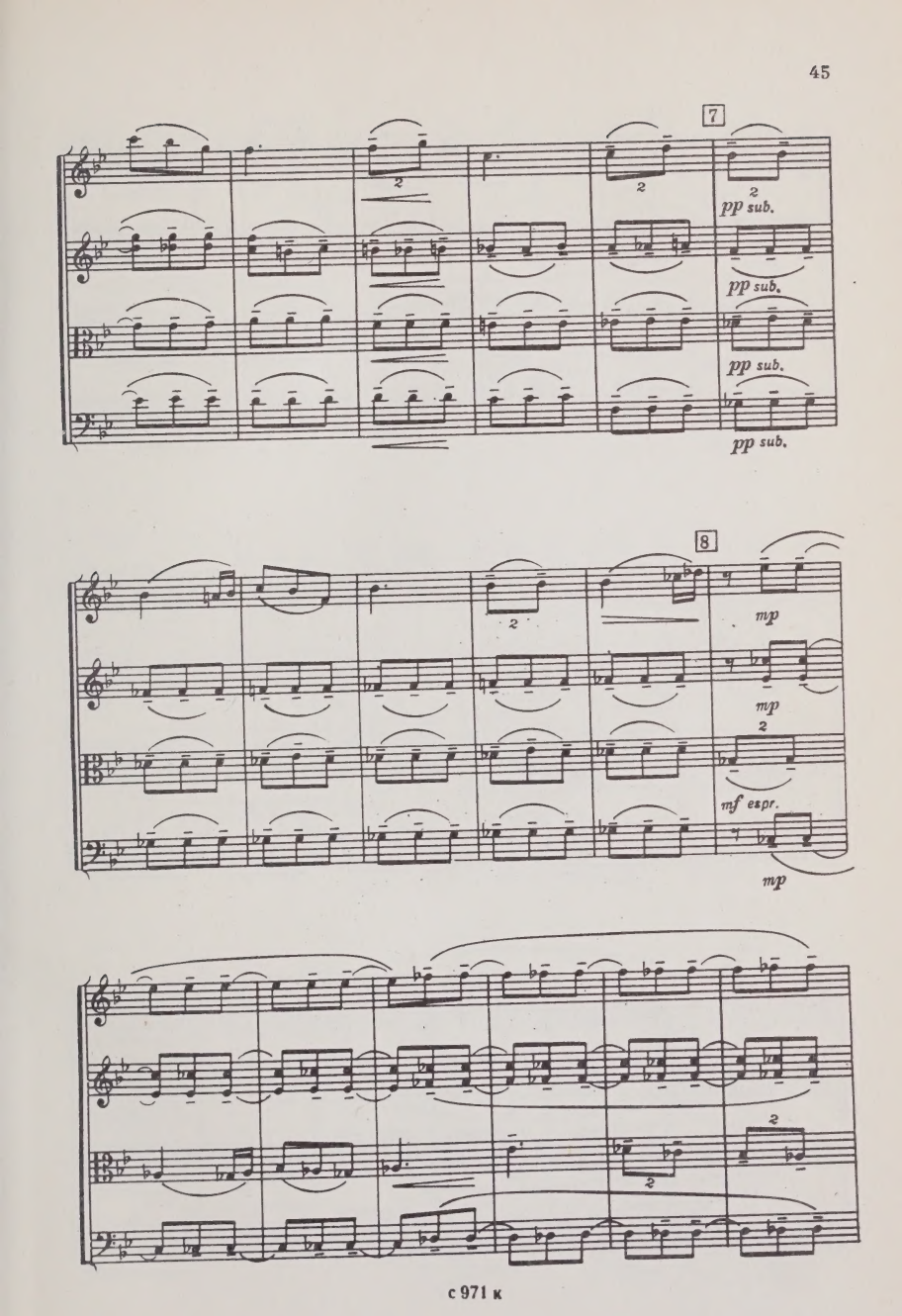
7
pp sub.
pp sub.
pp sub.
pp sub.
8
mp
mp
mf espr.
mp

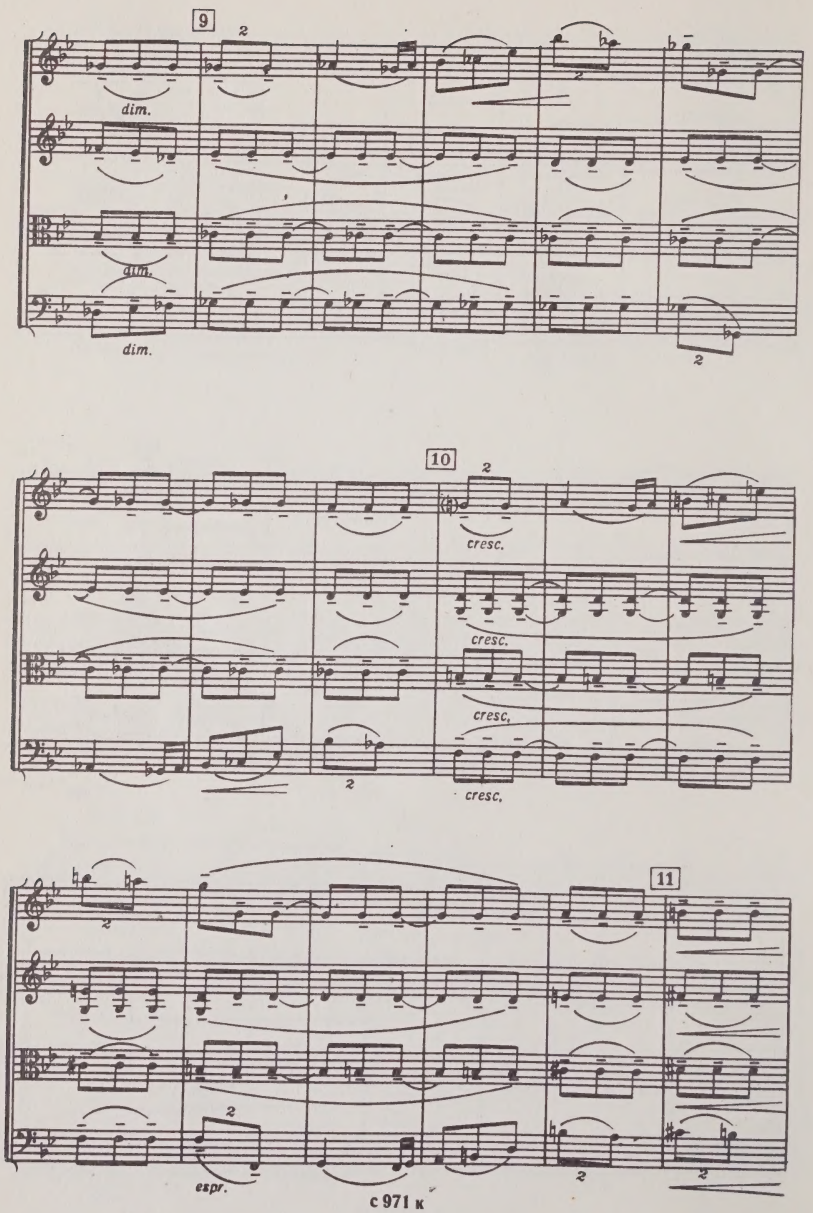
9
dim.
dim.
dim.
10
cresc.
cresc.
cresc.
cresc.
11
espr.

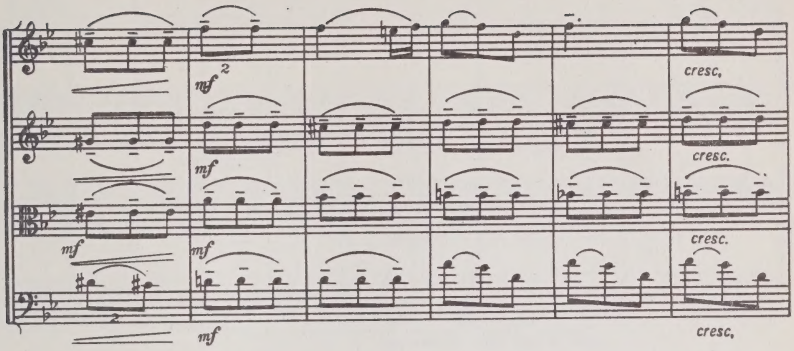
mf
cresc.
cresc.
cresc.
cresc.

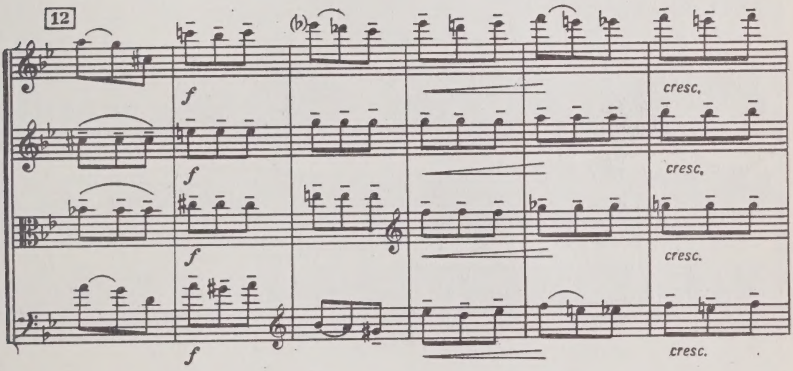
12
f
cresc.
cresc.
cresc.
cresc.

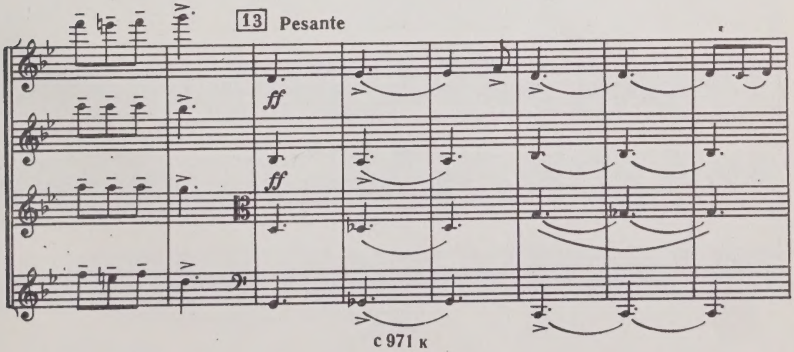
13 Pesante
ff
ff

poco a poco dim. e morendo

poco a poco dim. e morendo

poco a poco dim. e morendo

poco a poco dim. e morendo

14 Tempo I

pp leggiero

p espr.

p

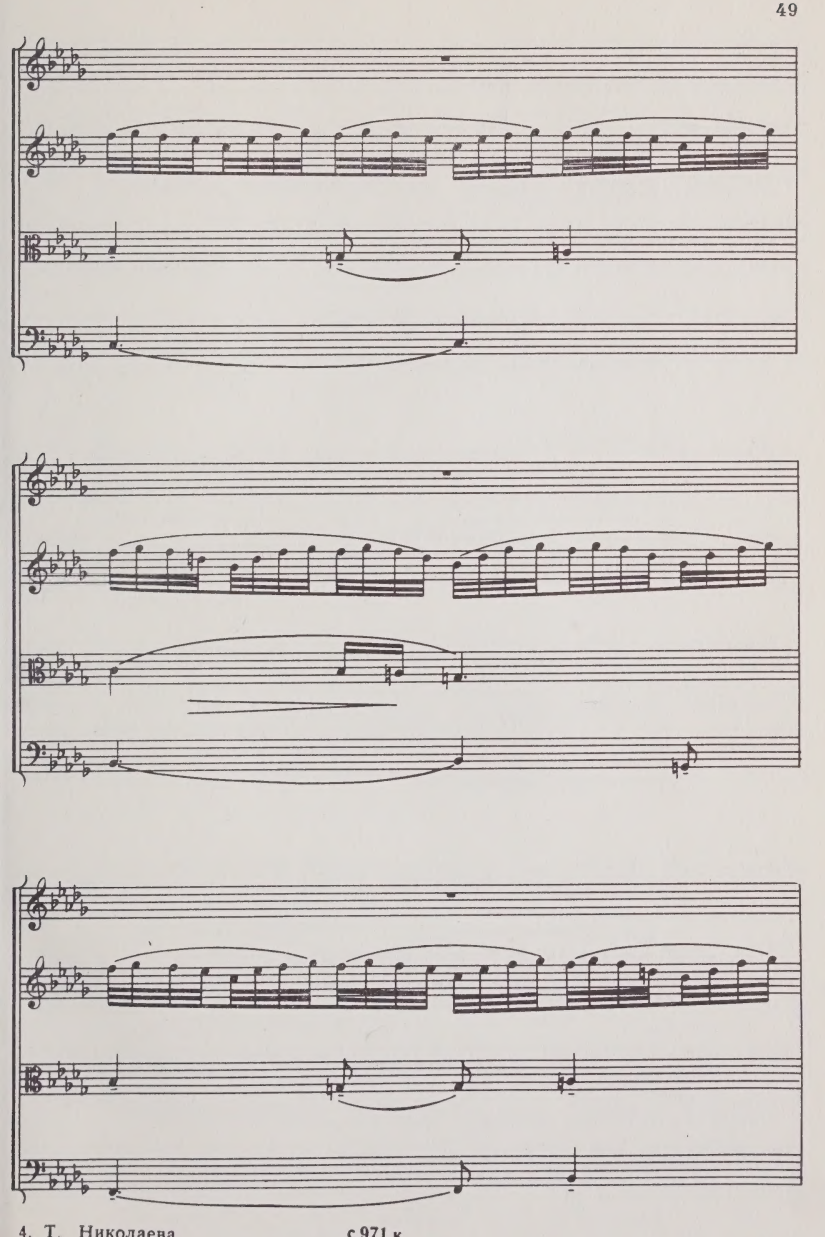

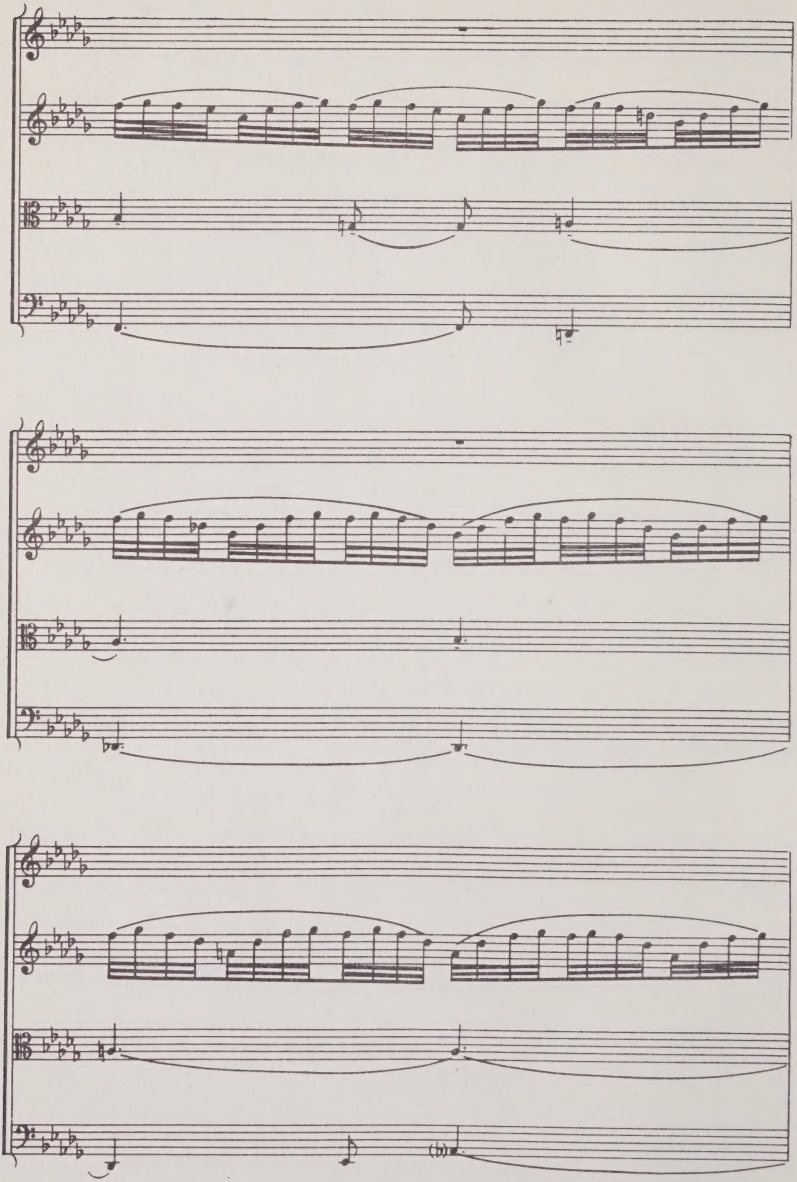

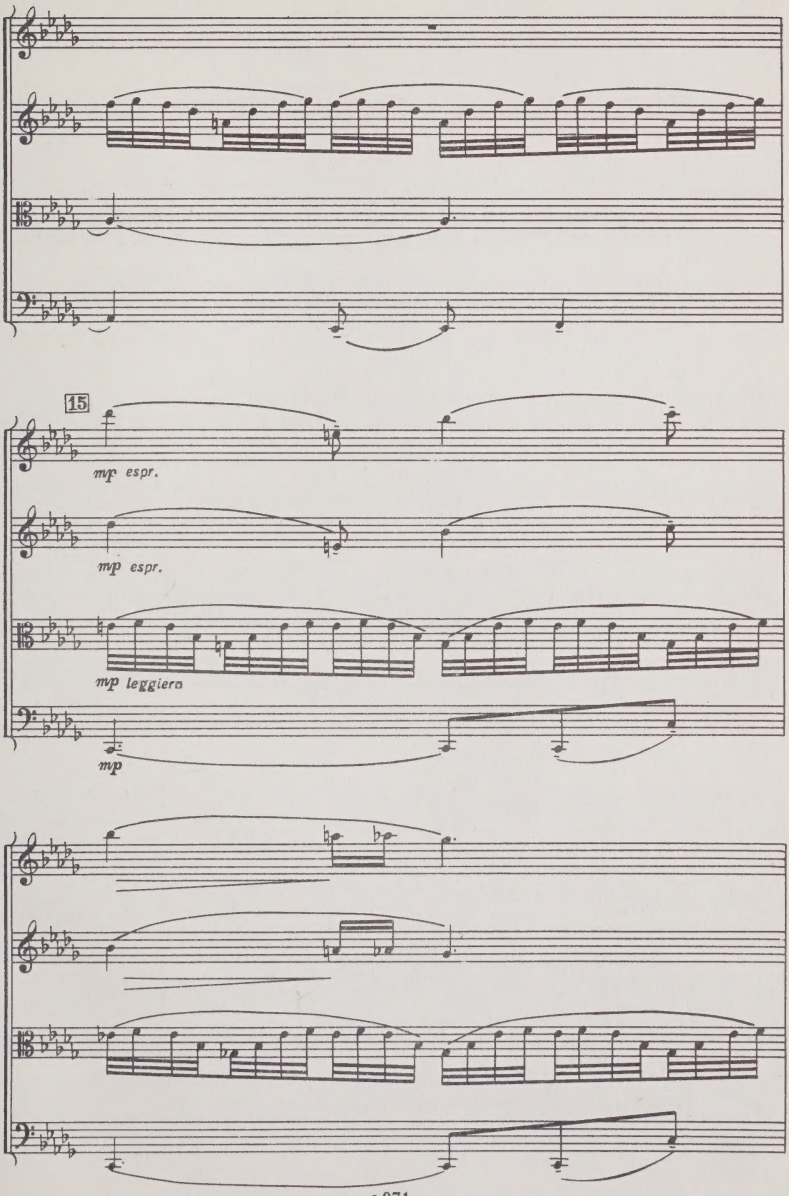

с 971 к

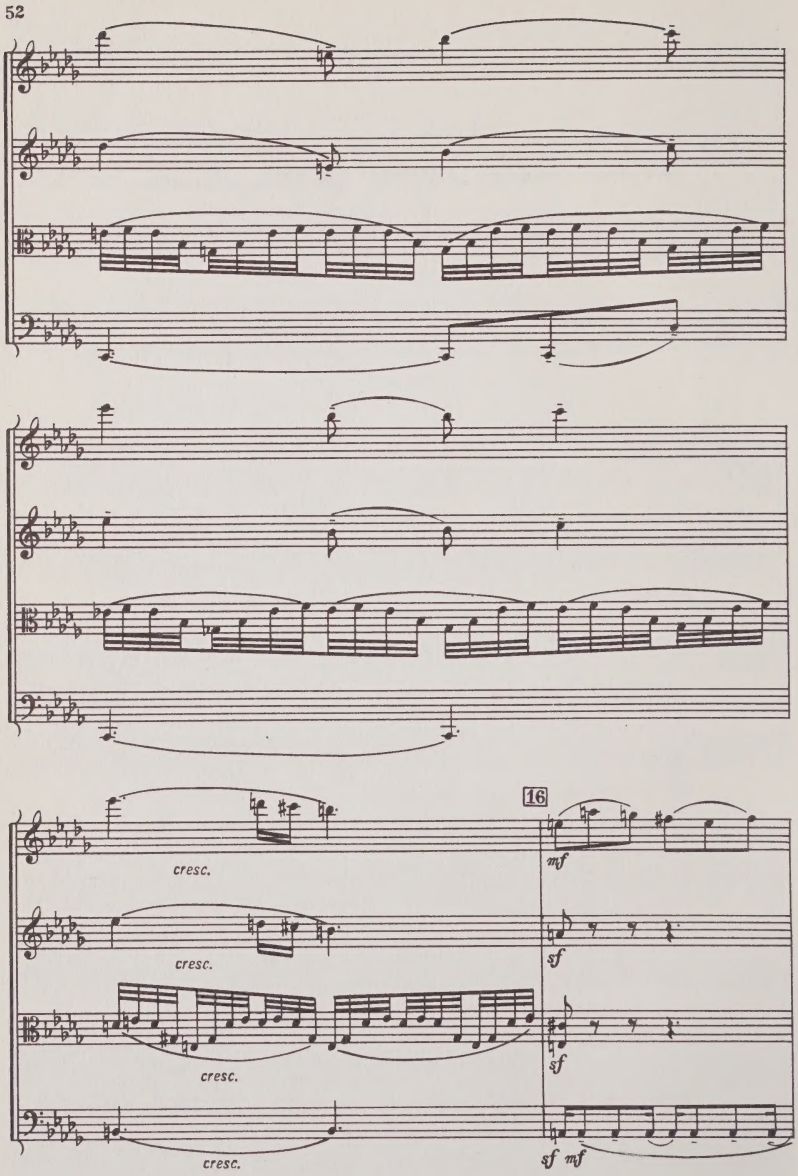
16
cresc.
cresc.
cresc.
cresc.
mf
sf
sf
sf mf

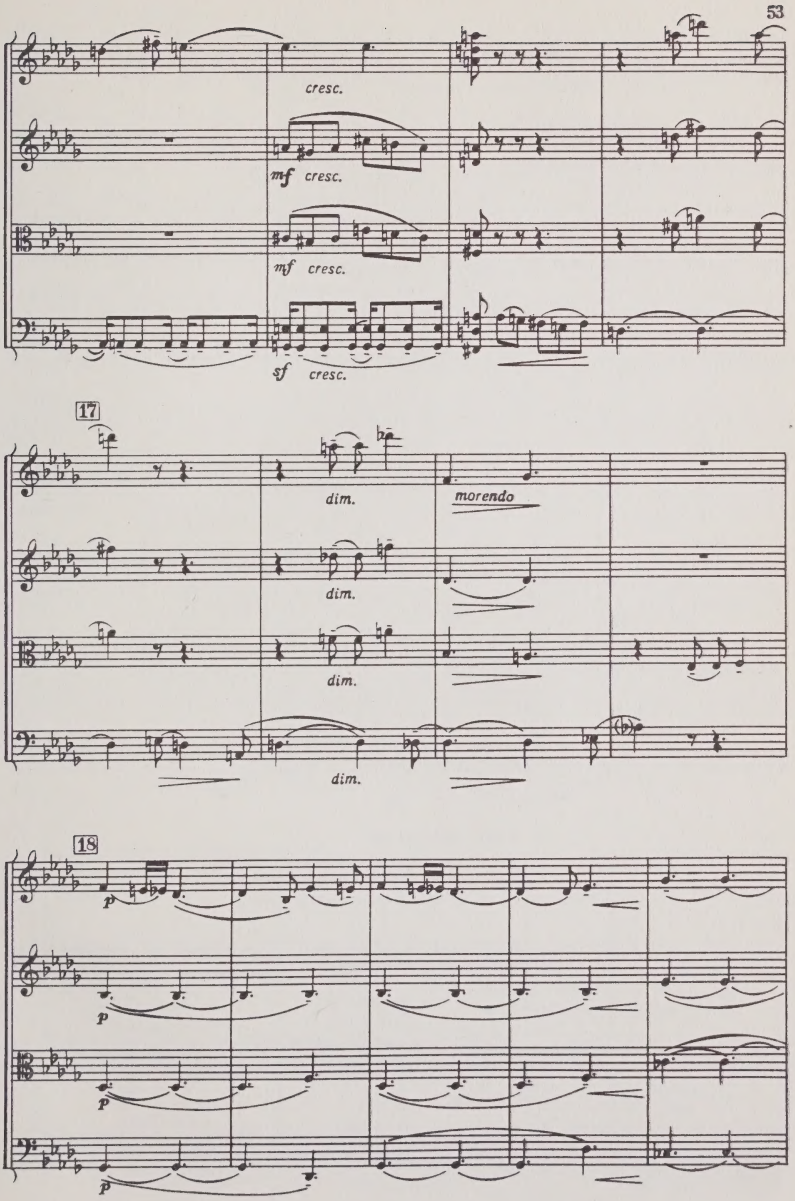
cresc.
mf cresc.
mf cresc.
sf cresc.
17
dim.
morendo
dim.
dim.
dim.
18
p
p
p
p

с 971 к

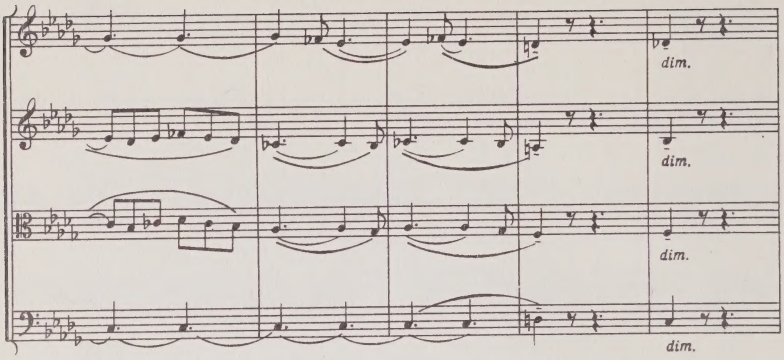

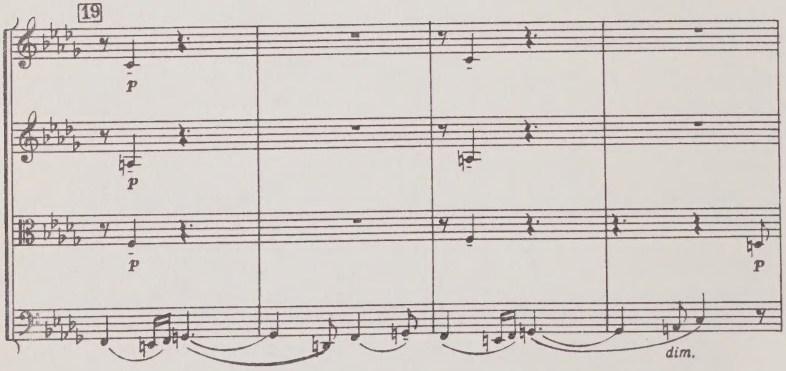

Poco piú mosso

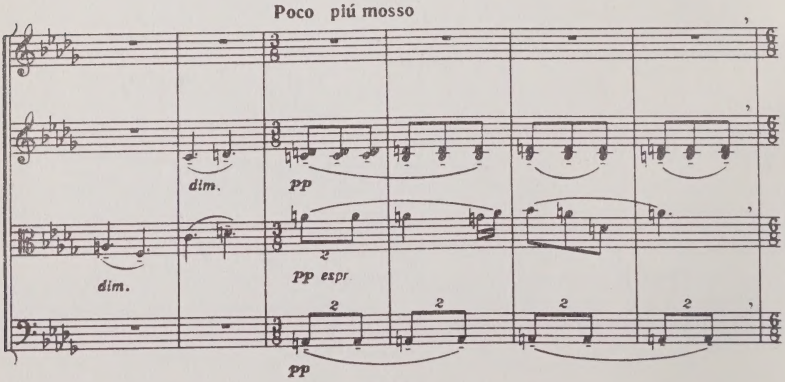

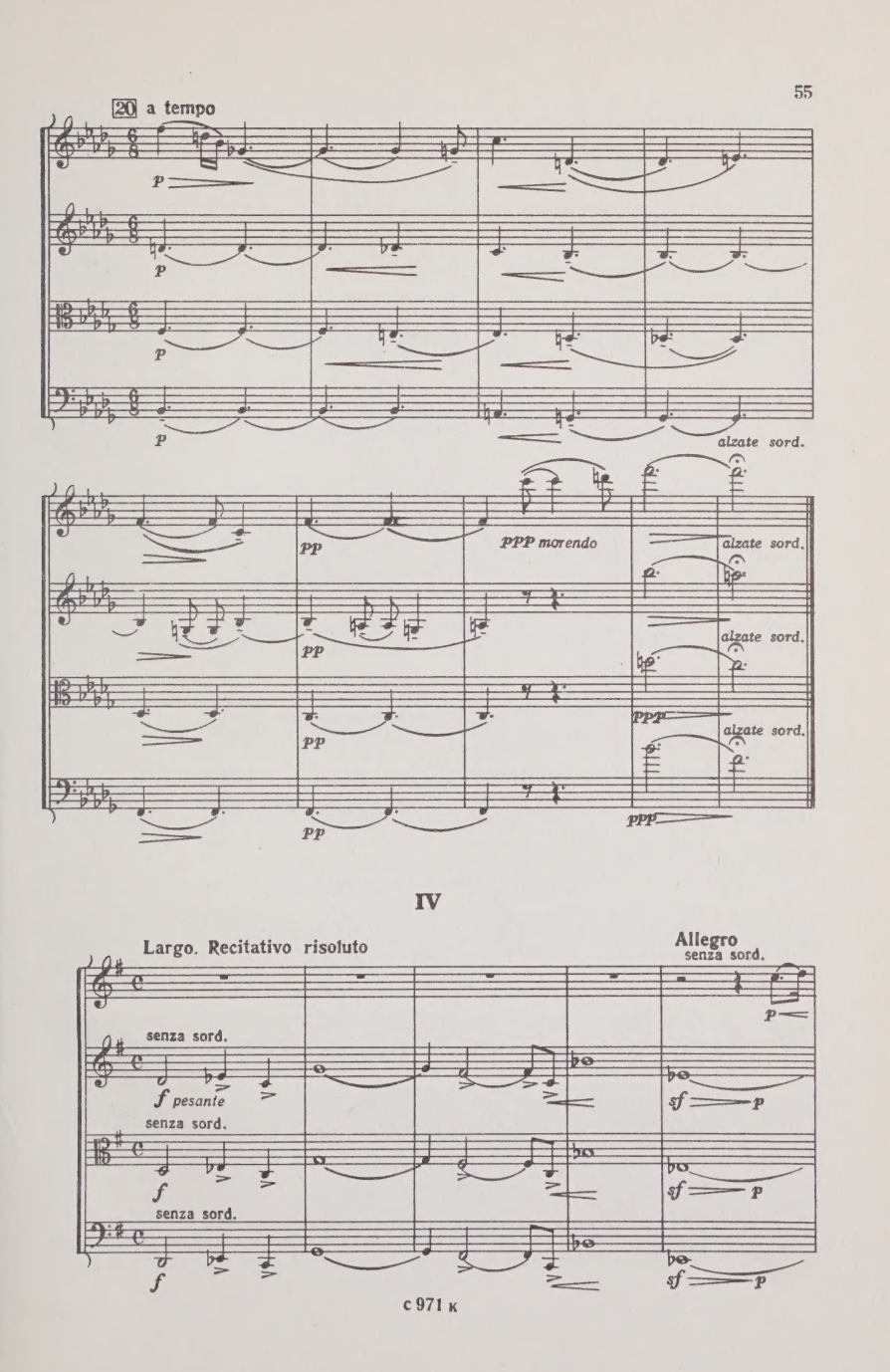
20 a tempo
p
alzate sord.
pp
PPP morendo
alzate sord.
alzate sord.
alzate sord.
ppp
IV
Largo. Recitativo risoluto
senza sord.
f pesante
senza sord.
f
senza sord.
f
Allegro
senza sord.
p
sf
p
sf
p
sf
p

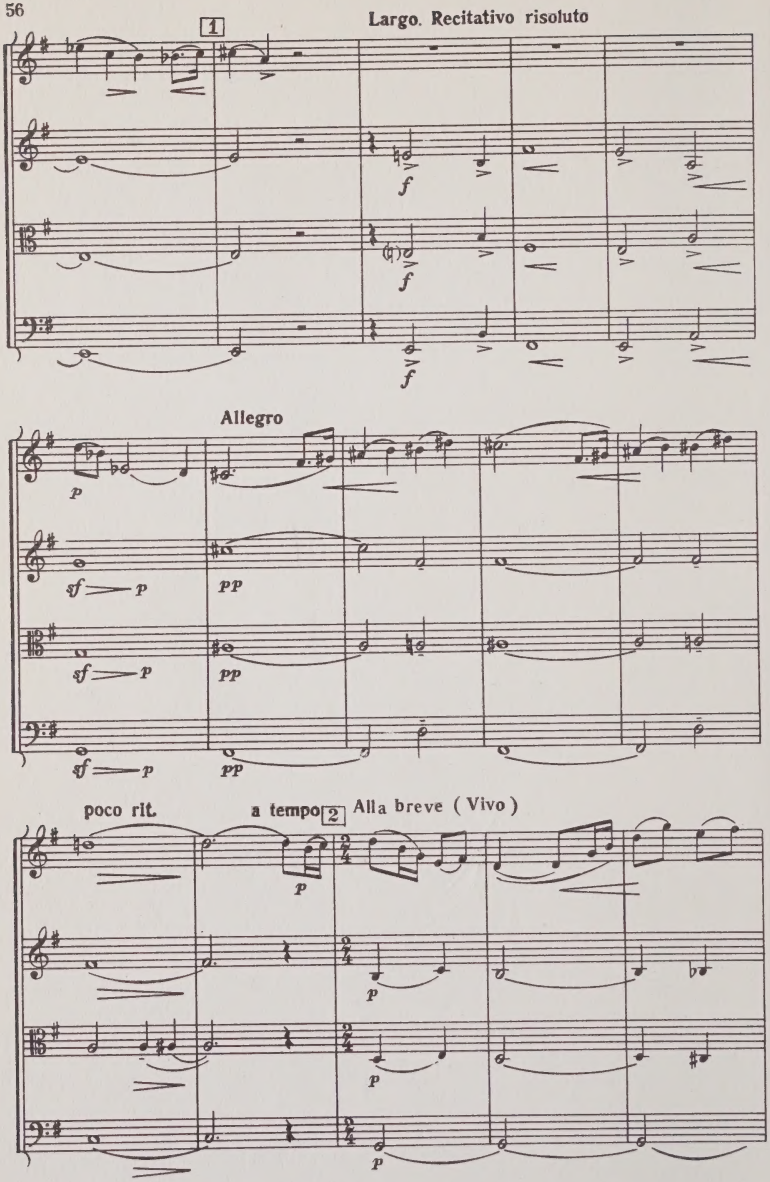
1
Largo. Recitativo risoluto
f
f
f
Allegro
p
sf
p
pp
sf
p
pp
sf
p
pp
poco rit.
a tempo
2
Alla breve (Vivo)
p
p
p
p

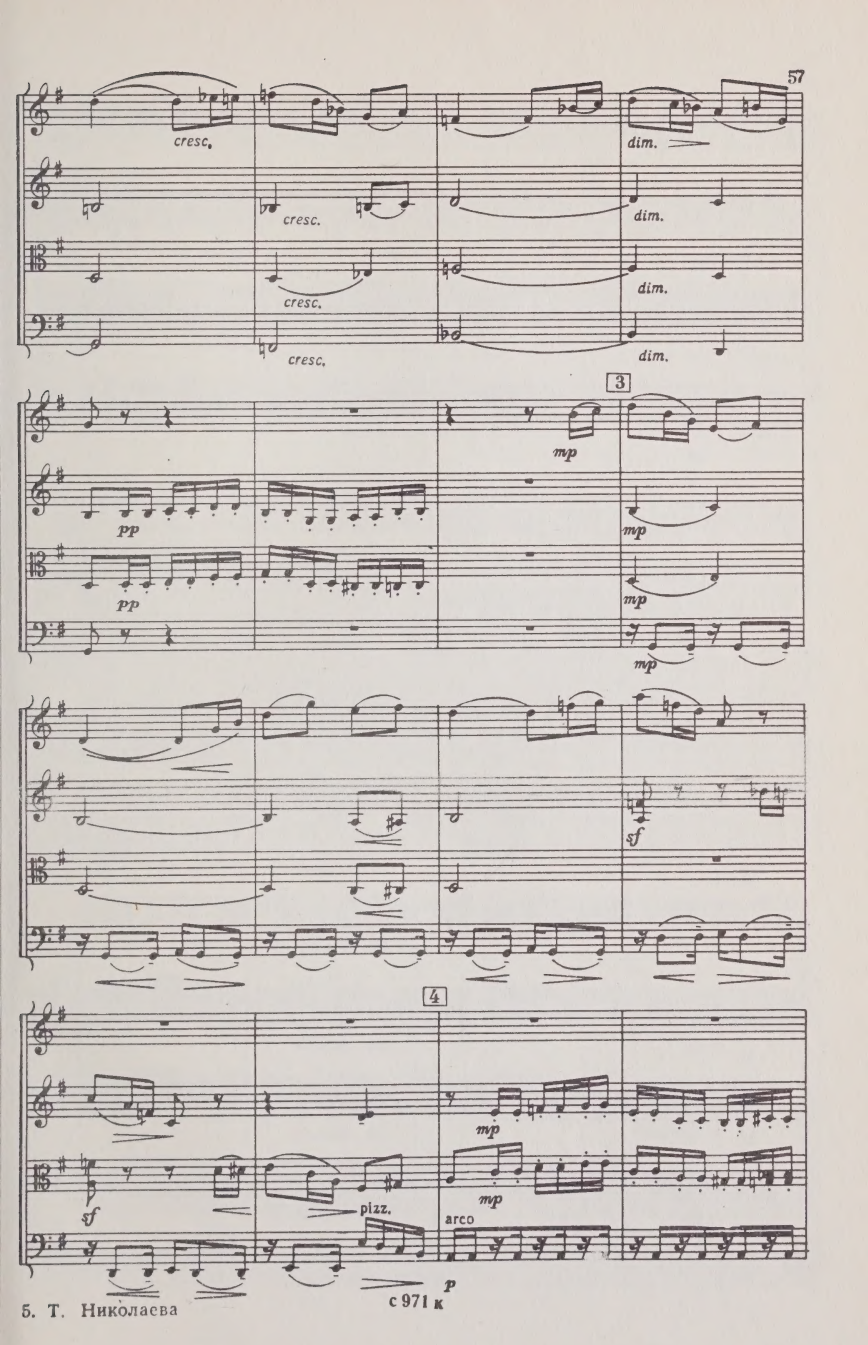
cresc.
dim.
cresc.
dim.
cresc.
dim.
cresc.
dim.
3
mp
pp
mp
pp
mp
mp
sf
4
mp
sf
pizz.
mp
arco
p

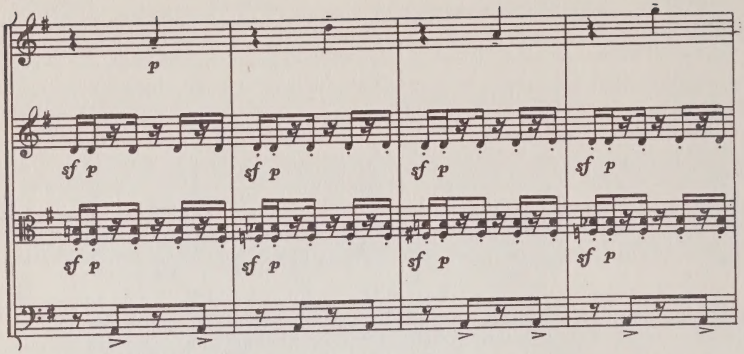
p
sf p
sf p
sf p
sf p
sf p
sf p
sf p
sf p

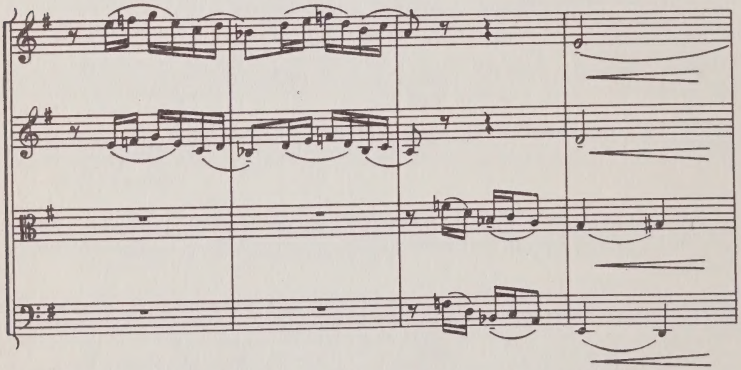

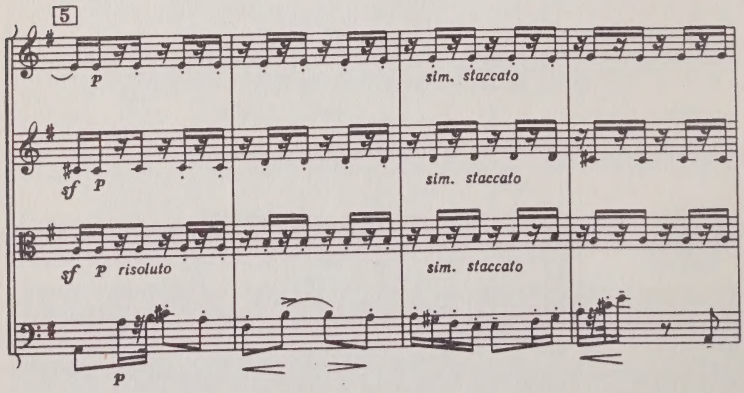
5
p
sim. staccato
sf p
sim. staccato
sf p risoluto
sim. staccato
p

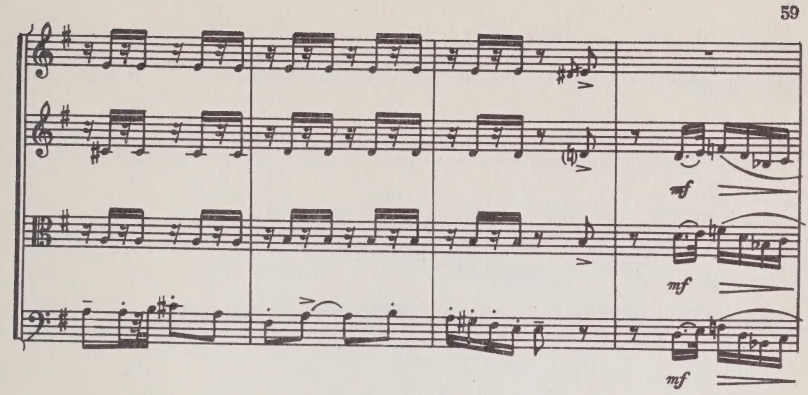
mf
mf
mf

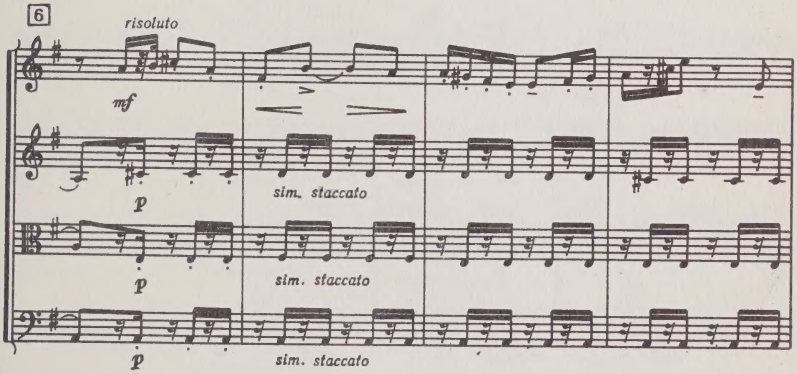
6
risoluto
mf
p
sim. staccato
p
sim. staccato
p
sim. staccato

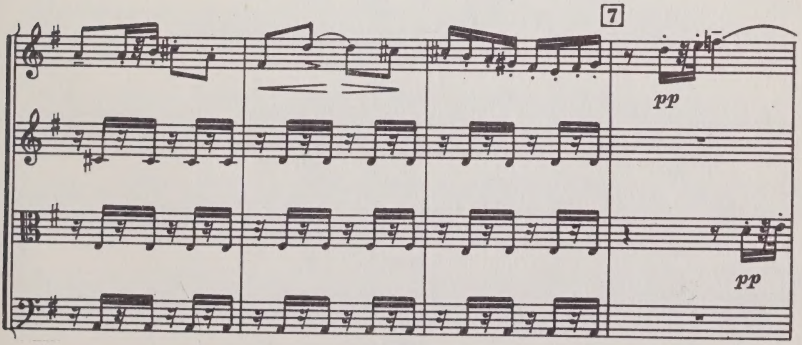
7
pp
pp

с 971 к

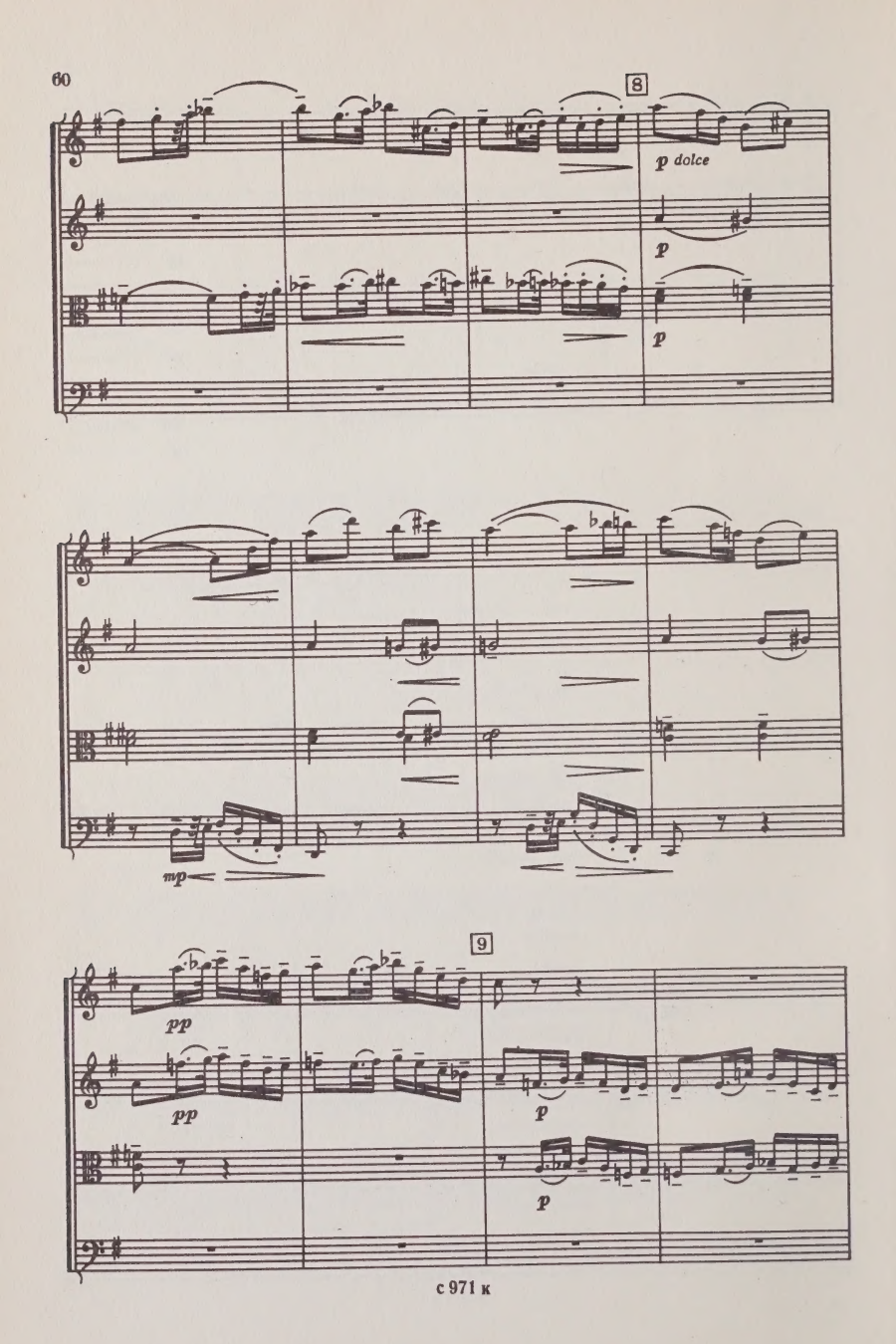
8
p dolce
p
p
mp
9
pp
pp
p
p

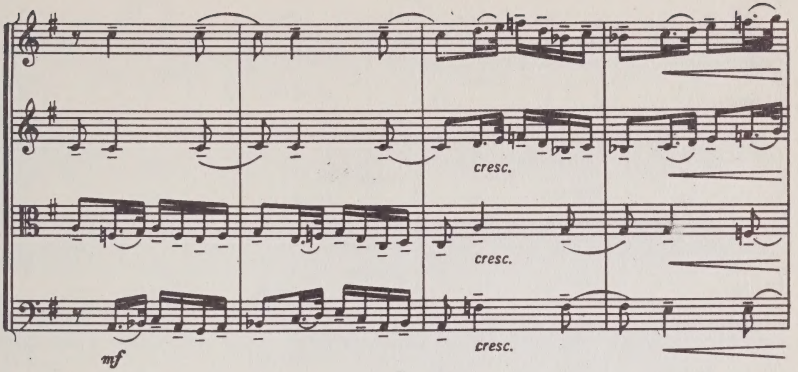
cresc.
cresc.
cresc.
mf

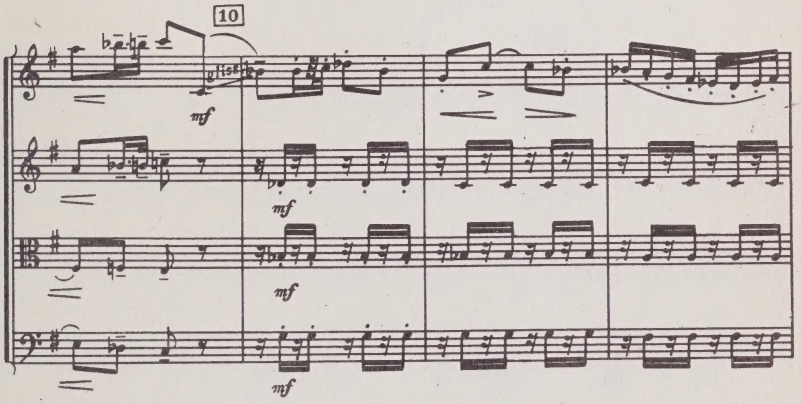
10
glissando
mf
mf
mf
mf

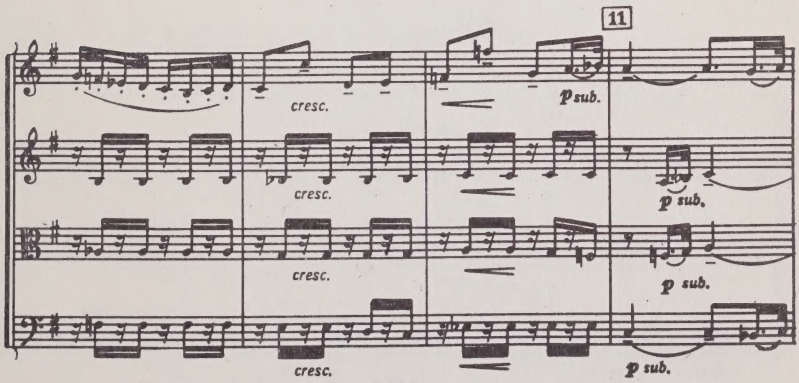
11
cresc.
cresc.
cresc.
cresc.
p sub.
p sub.
p sub.
p sub.

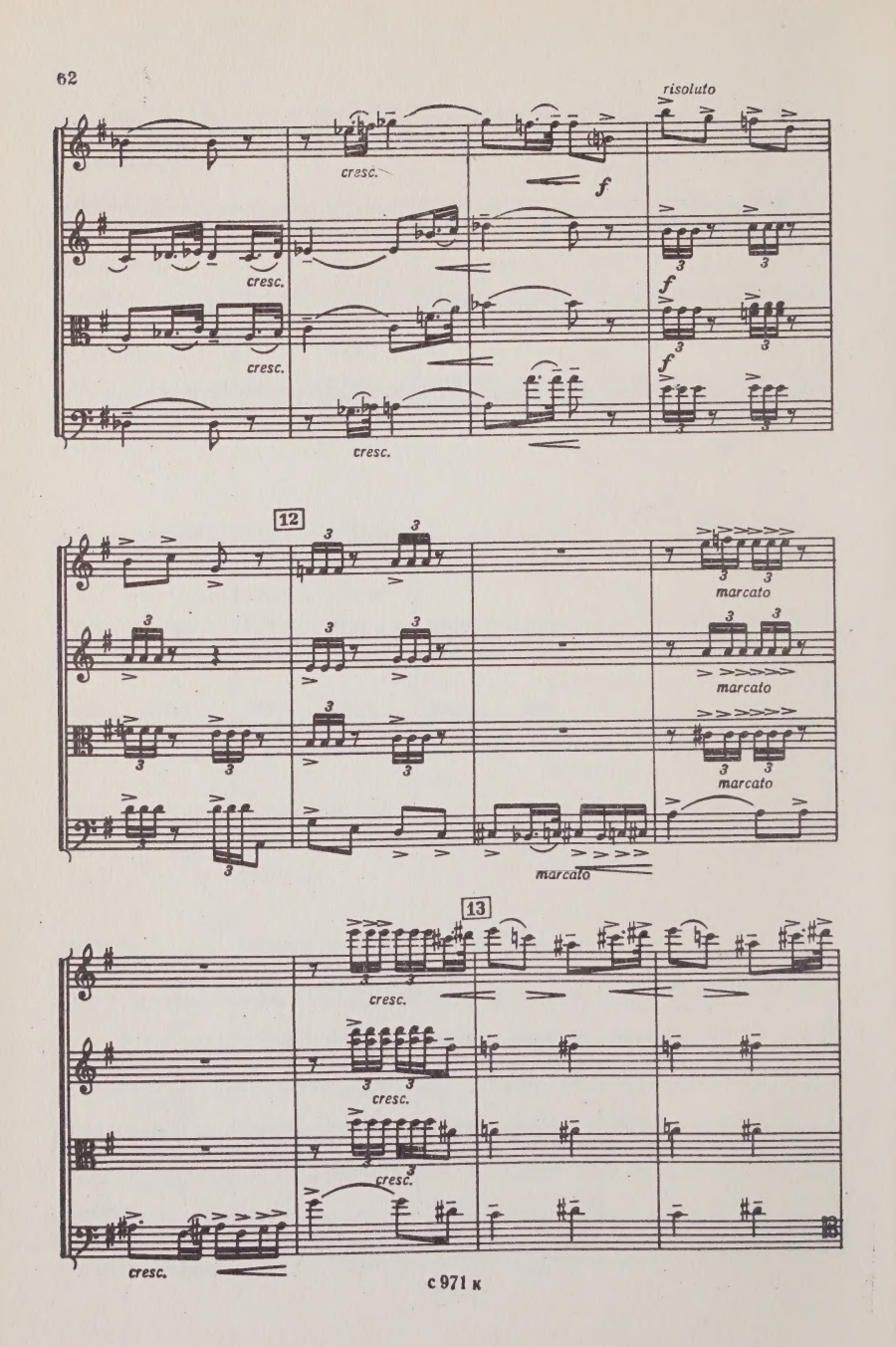
risoluto
cresc.
f
12
marcato
13

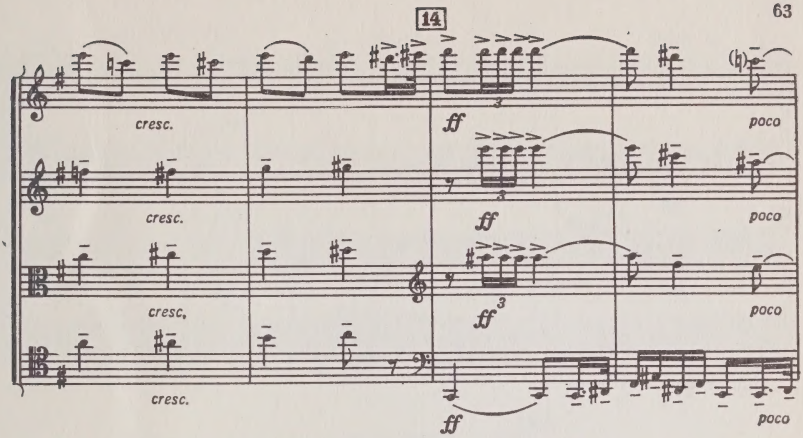
14
cresc.
ff
poco
cresc.
ff
poco
cresc.
ff
poco
cresc.
ff
poco

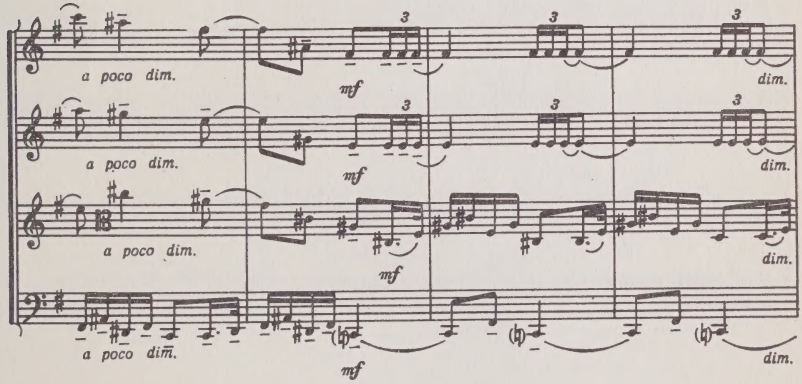
a poco dim.
mf
dim.
a poco dim.
mf
dim.
a poco dim.
mf
dim.
a poco dim.
mf
dim.

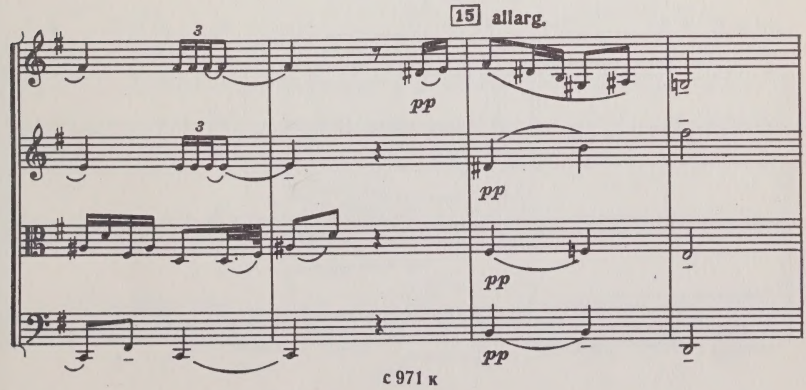
15 allarg.
pp
pp
pp
pp

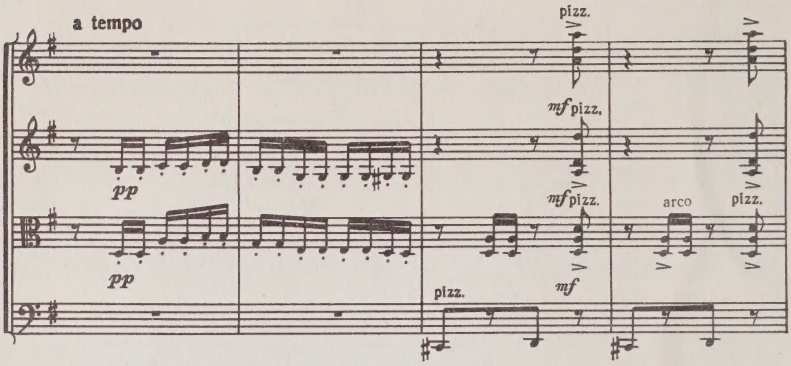
a tempo
pizz.
mf pizz.
pp
mf pizz.
arco
pizz.
pp
pizz.
mf

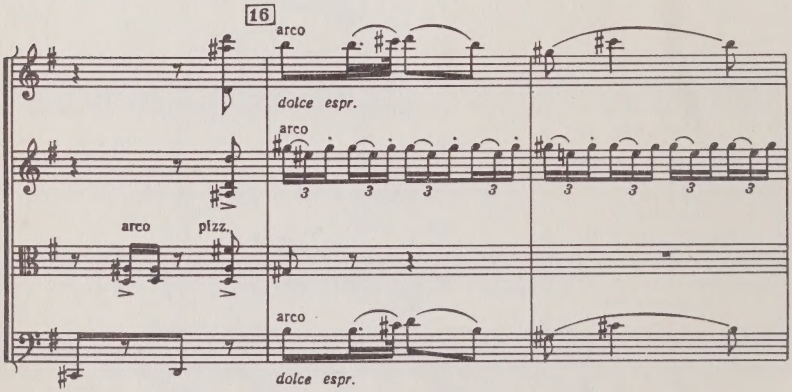
16
arco
dolce espr.
arco
3 3 3 3 3 3 3 3
arco
pizz.
arco
dolce espr.

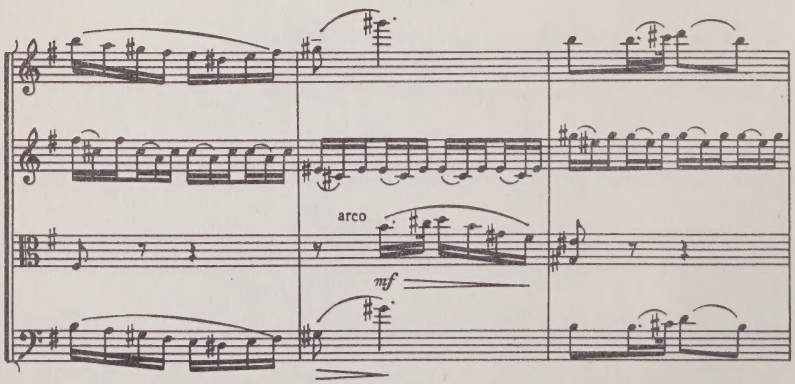
arco
mf

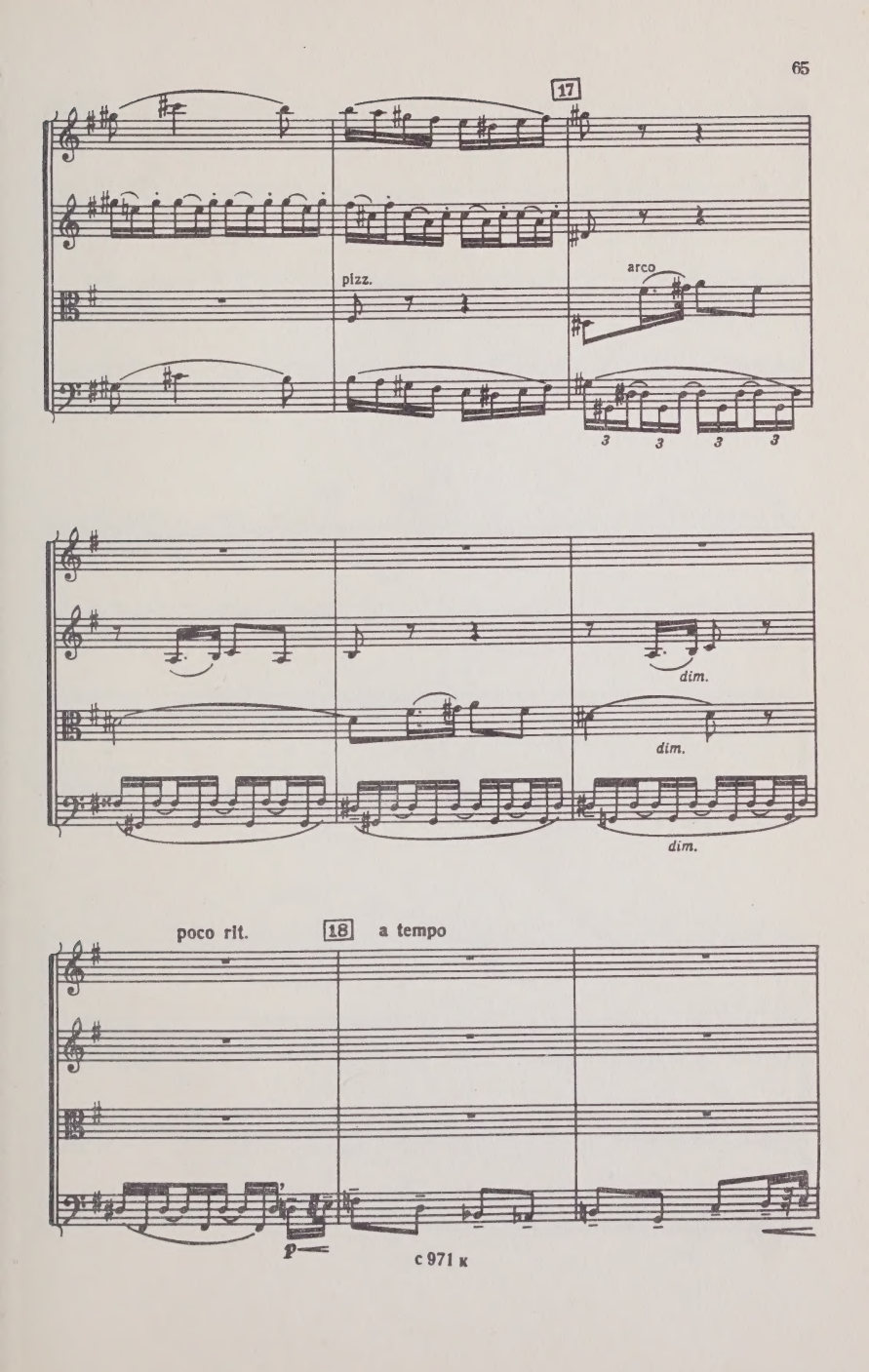
17
pizz.
arco
3
3
3
3
dim.
dim.
dim.
poco rit.
18
a tempo
p

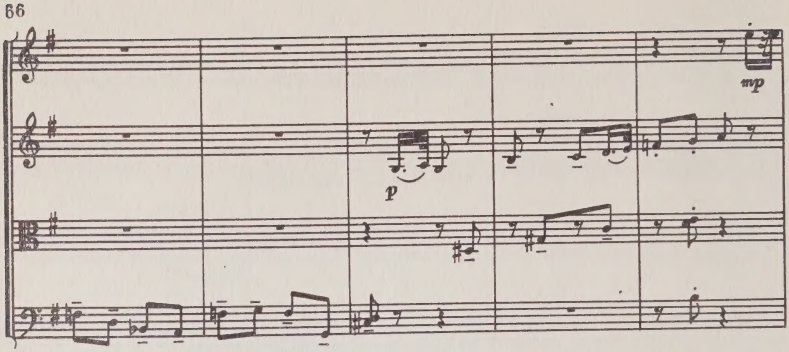
mp
p

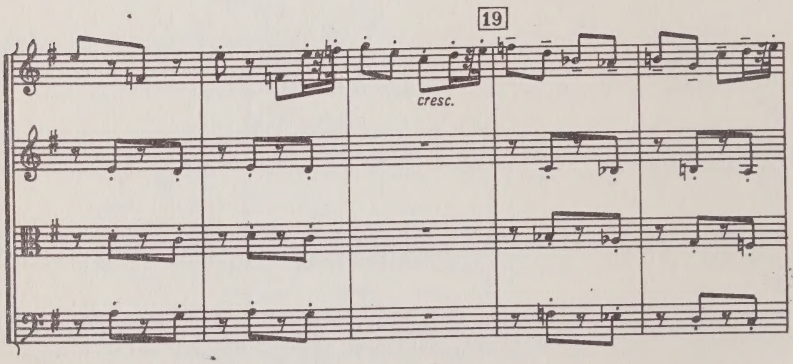
19
cresc.

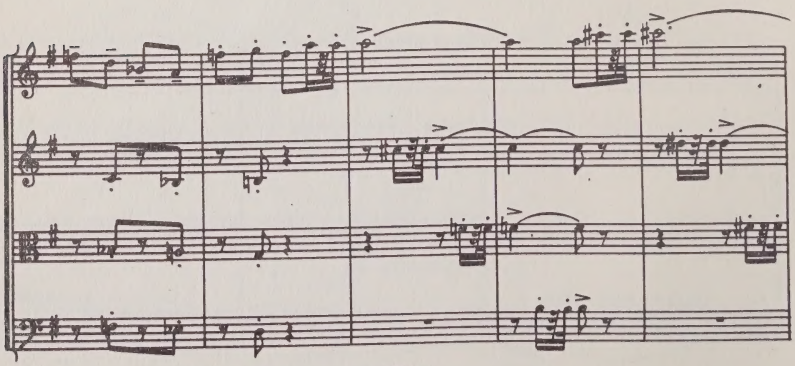

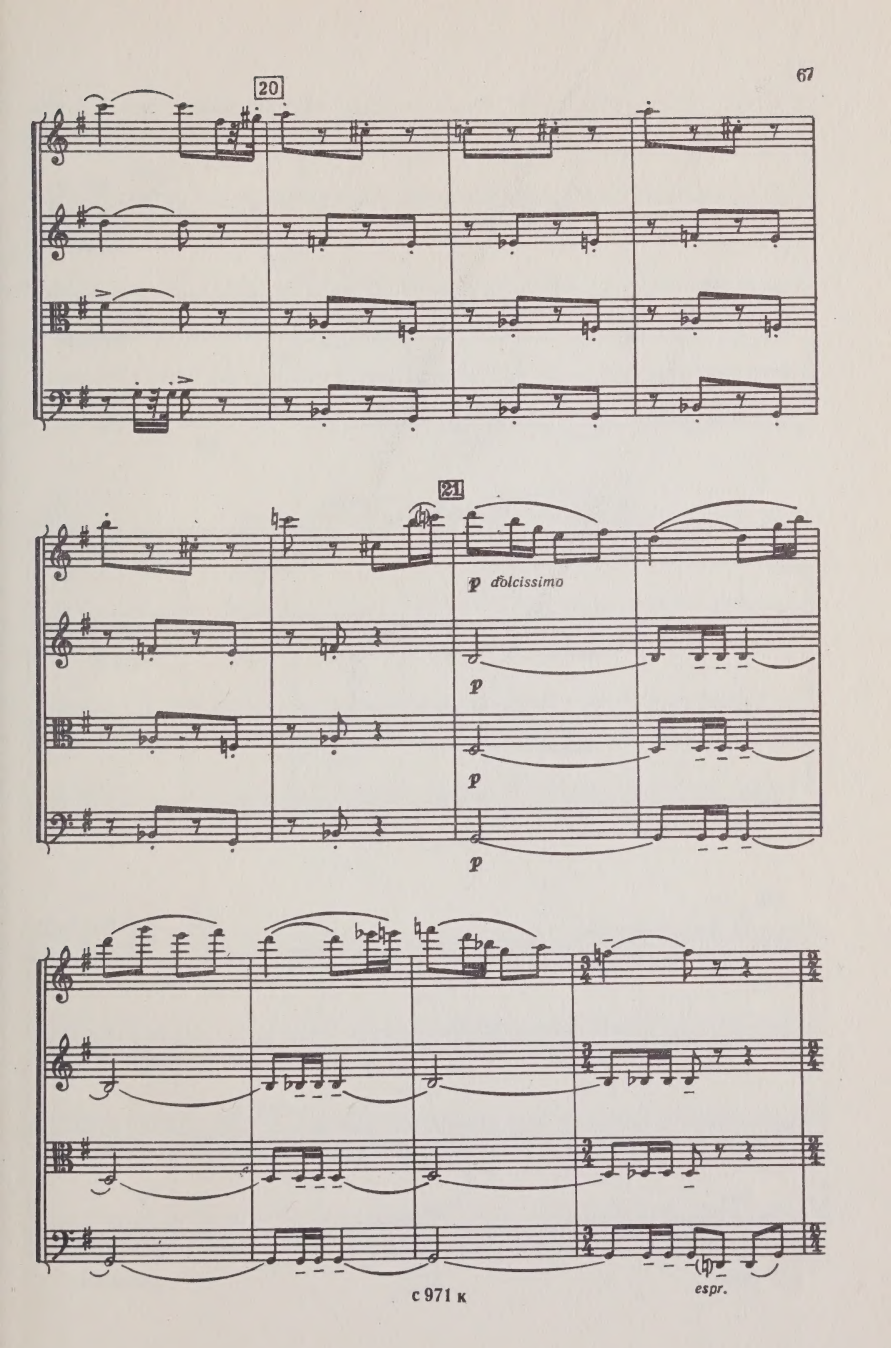
20
21
p dolcissimo
p
p
p
espr.

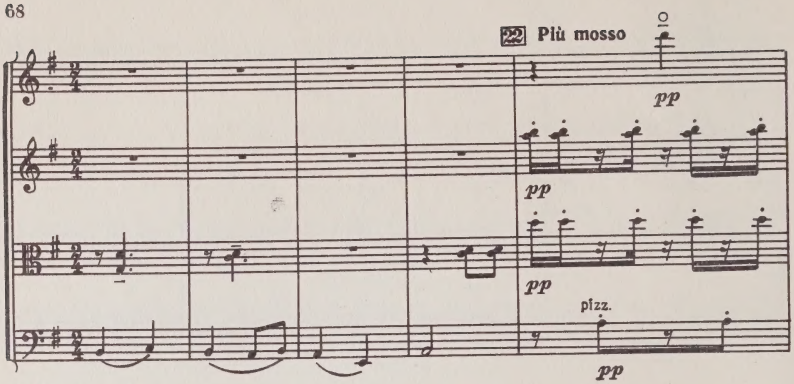
22 Più mosso
pp
pp
pp
pizz.
pp

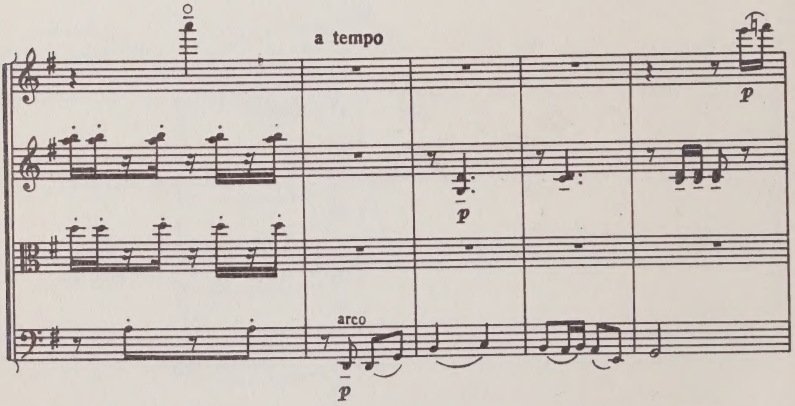
a tempo
p
p
arco
p

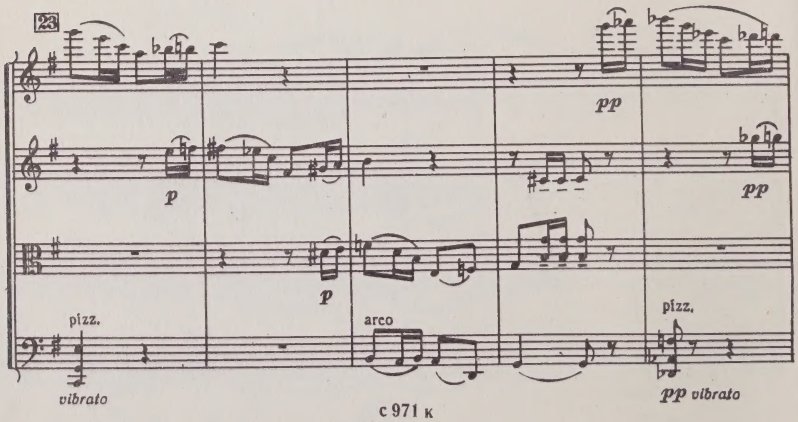
23
pp
p
pp
p
pizz.
vibrato
arco
pizz.
pp vibrato

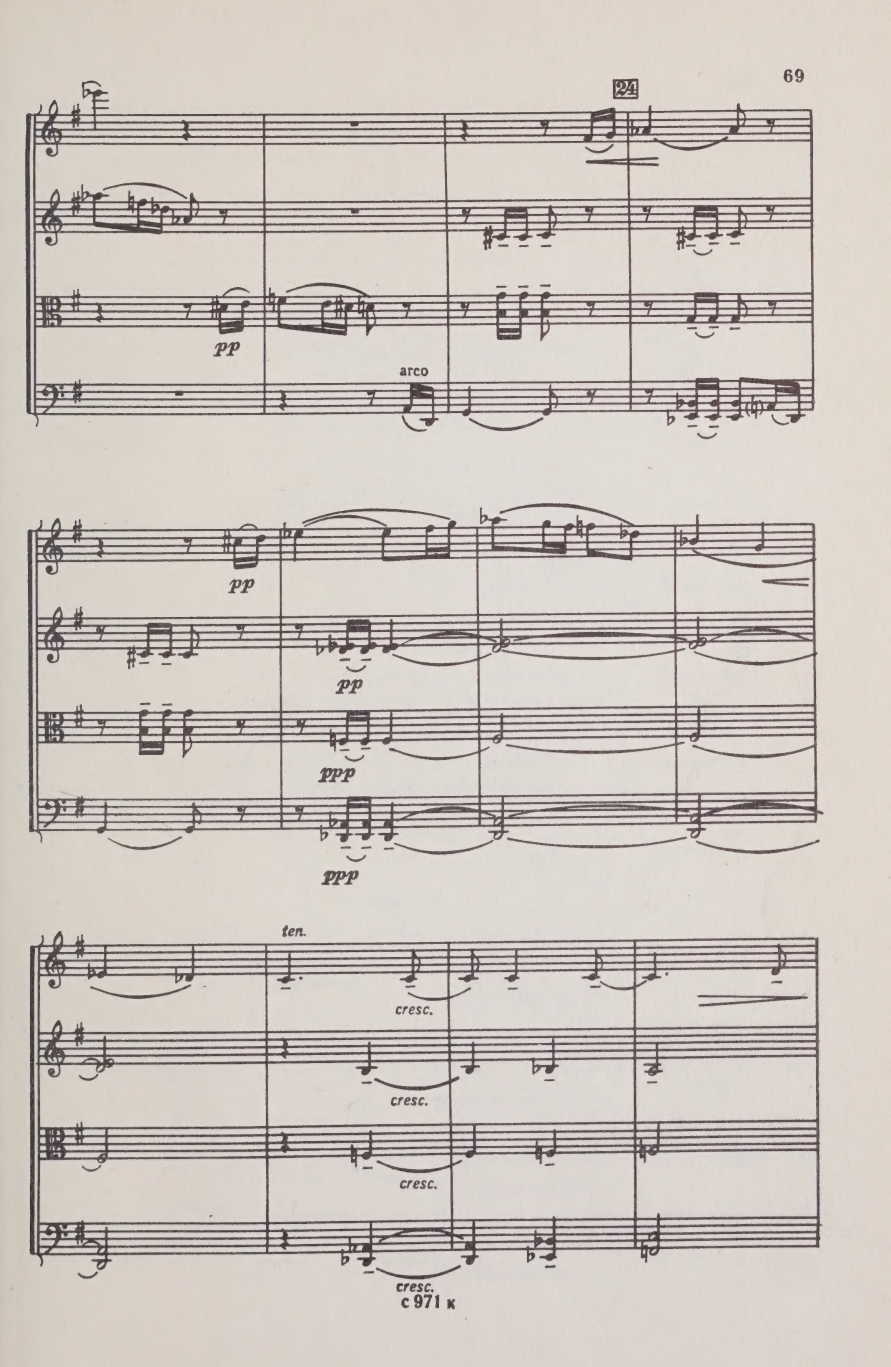
24
pp
arco
pp
pp
ppp
ppp
ten.
cresc.
cresc.
cresc.
cresc.

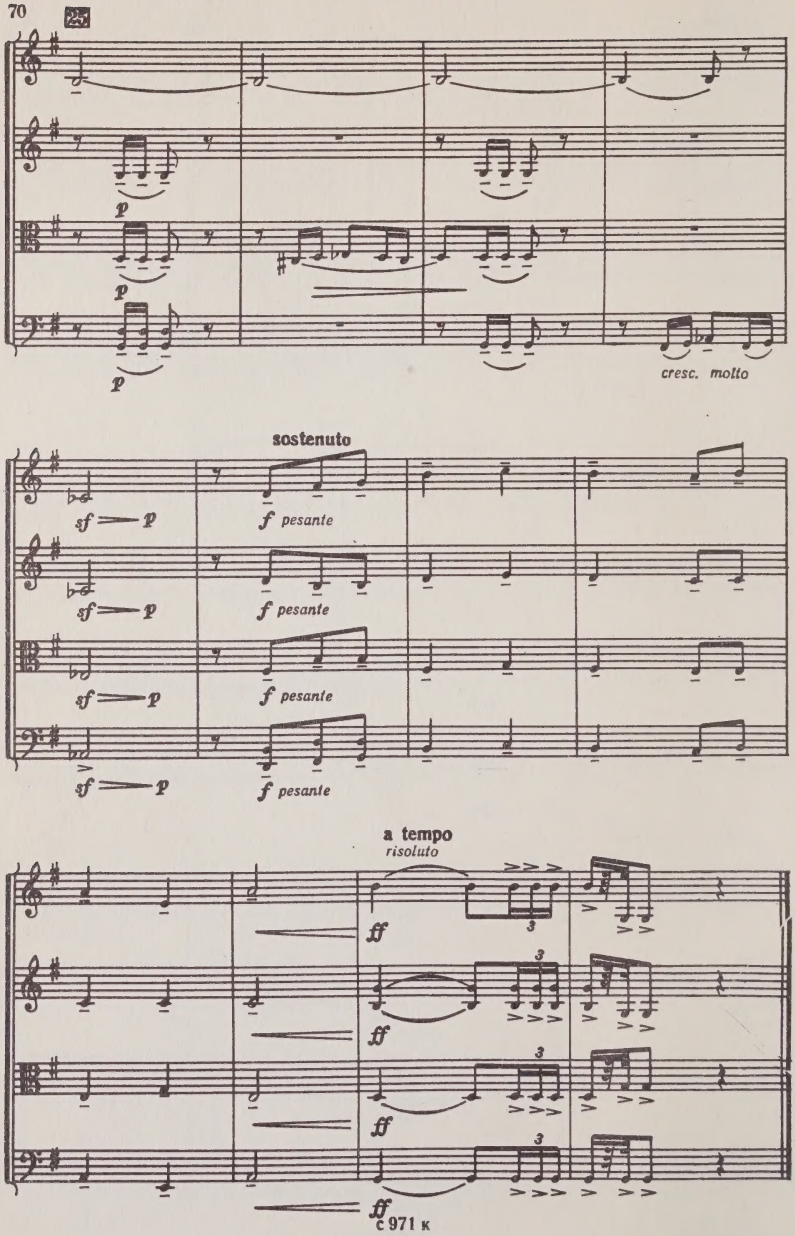
25
p
p
p
cresc. molto
sostenuto
sf
p
f pesante
a tempo
risoluto
ff
3

Индекс 9—6—1

НИКОЛАЕВА ТАТЬЯНА ПЕТРОВНА
ПЕРВЫЙ КВАРТЕТ
ДЛЯ ДВУХ СКРИПОК, АЛЬТА И ВИОЛОНЧЕЛИ

Редактор С. Разоренов
Техн. редактор Л. Курасова
Корректор Н. Маковская

Подписано к печати 20/VIII-1969 г. Формат бумаги $84 \times 108^1/_{32}$. Печ. л. 2,25 (Усл. п. л. 3,78). Уч.-изд. л. 3,78. Тираж 360 экз. Изд. № 971. Т. п. 69 г. № 94. Зак. 2421. Цена 57 к. Бумага № 1

Всесоюзное издательство
«Советский композитор», Москва,
набережная Мориса Тореза, 30

Московская типография № 17
Главполиграфпрома Комитета
по печати при Совете Министров СССР,
ул. Щипок, 18

ВЫШЛИ И ВЫХОДЯТ ИЗ ПЕЧАТИ

Камерно-инструментальные ансамбли

КАРМАННЫЕ ПАРТИТУРЫ

Благой Д. Квартет для двух скрипок, альта и виолончели
Габуния К. «Басни». Для трех голосов, трех кларнетов, контрабаса и фортепиано. Текст С. Орбелиани
Грачев М. Квартет «Калмыцкие песни». Для двух скрипок, альта и виолончели (в трех частях)
Загорский В. Квартет для двух скрипок, альта и виолончели
Кюркчийский К. Квартет для двух скрипок, альта и виолончели
Литинский Г. Квартет для двух скрипок, альта и виолончели
Мийо Д. Избранные квартеты. Том 1 (№№ 1, 2, 4). Для двух скрипок, альта и виолончели
Миоси А. Квартет для двух скрипок, альта и виолончели
Мирзоян Э. Квартет для двух скрипок, альта и виолончели
Николаева Т. Квартет для двух скрипок, альта и виолончели
Няга Г. Сюита для струнного квартета.
Овунц Г. Квартет для двух скрипок, альта и виолончели
Сикейра Ж. Квартет для двух скрипок, альта и виолончели
Соммер В. Квартет для двух скрипок, альта и виолончели
Чайковский Б. Второй квартет для двух скрипок, альта и виолончели
Шебалин В. Девятый квартет для двух скрипок, альта и виолончели
Шостакович Д. Одиннадцатый квартет для двух скрипок, альта и виолончели

Специализированные нотные и универсальные книжные магазины книготорга и потребительской кооперации принимают предварительные заказы на музыкальную литературу.
Оформляйте предварительные заказы в местных магазинах!

ИЗДАТЕЛЬСТВО•СОВЕТСКИЙ КОМПОЗИТОР•
МОСКВА

57 к.

M
452
N68
op.25

Nikolaeva, Tat'iana
Petrovna
=Quartet, strings,
no. 1, op. 25=
Pervyi kvartet

Music

PLEASE DO NOT REMOVE
CARDS OR SLIPS FROM THIS POCKET

UNIVERSITY OF TORONTO LIBRARY